

醫學影像資訊管理士測驗

Medical Imaging Information Administrator

2017年8月27日 星期日

1. 除題意不清楚或是圖片有問題，禁止詢問與試題有關的問題。
2. 應答時禁止使用任何文件。
3. 請在電腦答案卡上圈選作答

項 目	填寫內容：
姓名	您的中文與英文姓名
試題名稱	MIIA Test
項目	不用填寫
科目	不用填寫
受試者識別代碼	您的准考證號碼 <u>17XXX</u> 將您選定之數字的圓圈塗滿。
科目代碼	不用填寫
地點代碼	不用填寫
作答方式	本測驗共有90題問題。請使用1到90作答欄位。 請將測驗卷Q1的答案於Answer Choices1填入答案卷。 Q2 = Answer Choices2，Q3 = Answer Choices3.....Q90 = Answer Choices90。

MIIA2017

1. Which of the following is NOT a type of motherboard expansion slot?
 - A. ISA
 - B. PCI
 - C. AGP
 - D. ATX
2. Which is NOT the operating system?
 - A. UNIX
 - B. Windows
 - C. Apache
 - D. iOS
3. What is BIOS an acronym for?
 - A. basic input output system
 - B. boot initial operating startup
 - C. basic input output startup
 - D. bootstrap initial operating system
4. What does FDISK do?
 - A. recovers lost clusters on the hard drive
 - B. performs low-level formatting of the hard drive
 - C. fixes bad sectors on the hard drive
 - D. creates partitions on the hard drive
5. Which of the following is NOT a type of computer hard drive?
 - A. IDE
 - B. EIDE
 - C. SCSI
 - D. FDD
6. What type of connector is used to plug a telephone line into a modem?
 - A. RJ-11
 - B. RJ-45
 - C. RJ-10
 - D. COM1
7. How many bits are required to represent a 1024 stage contrast resolution?
 - A. 8 bits
 - B. 9 bits
 - C. 10 bits
 - D. 11 bits

8. You suspect a virus has entered your computer. What will be likely affected by the virus?
- A. Files
 - B. Network Interface Card
 - C. VGA Display
 - D. ROM
9. Which of the following retains the information it's storing when the power to the system is turned off?
- A. CPU
 - B. ROM
 - C. RAM
 - D. DIMM
10. Which provides the fastest data access time?
- A. Hard disk
 - B. DVD
 - C. Blue-ray Disk
 - D. RAM
11. Which of the following conditions most increases the likelihood that electrostatic discharge (ESD) will occur?
- A. cool, damp conditions
 - B. cool, dry conditions
 - C. hot, damp conditions
 - D. hot, dry conditions
12. Which of the following are sensitive to electrostatic discharge (ESD) damage?
- a. memory
 - b. CPU
 - c. hard drive
 - d. PC add-on cards
 - e. CD ROM drive
 - f. motherboard
- A. a, b, and f
 - B. c and d
 - C. none of the above
 - D. all of the above
13. What are the four key functions of a computer system?
- A. input, processing, output, and storage
 - B. keyboard, display, memory, and disk drive
 - C. read, write, calculate, and display
 - D. bits, bytes, words, and OSI

14. Parity is:
- A. a byte stored in the FAT to indicated remaining slots
 - B. the last setting for controlling hard drive configuration of IDE drives in the CMOS
 - C. an extra bit stored with data in RAM that is used to check for errors when the data is read back
 - D. the optimal transmission speed of data over a CAT 5 cable
15. Which is a fixed number that can be use with IP address to indenfity network address?
- A. Gateway
 - B. TCP/IP
 - C. MAC Address
 - D. Subnet mask
16. What technique is used by Ethernet networks to determine which device can have access to the media?
- A. Collision Domain (CD)
 - B. Token Ring Passing
 - C. Collision Domain Management (CDM)
 - D. None of above
17. From the image, what is the most likely command execution?

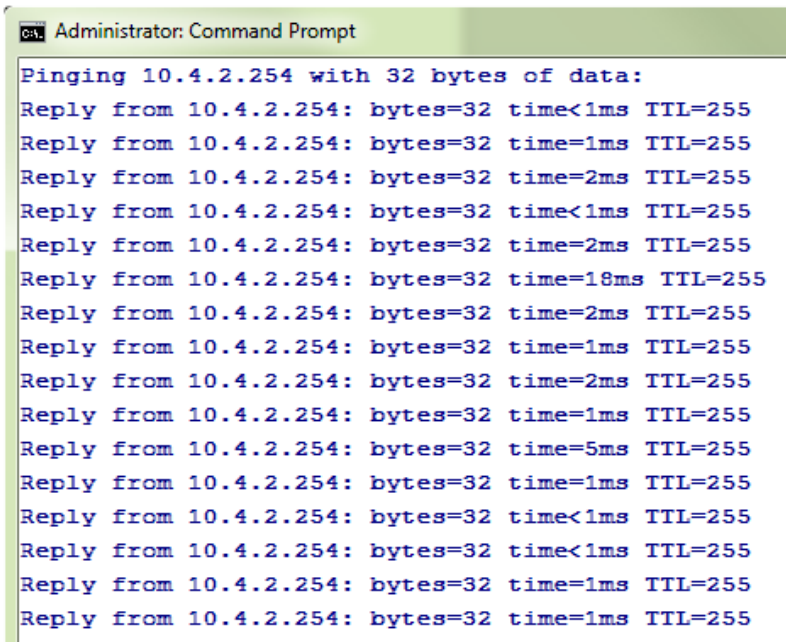

```
Administrator: Command Prompt
Pinging 10.4.2.254 with 32 bytes of data:
Reply from 10.4.2.254: bytes=32 time<1ms TTL=255
Reply from 10.4.2.254: bytes=32 time=1ms TTL=255
Reply from 10.4.2.254: bytes=32 time=2ms TTL=255
Reply from 10.4.2.254: bytes=32 time<1ms TTL=255
Reply from 10.4.2.254: bytes=32 time=2ms TTL=255
Reply from 10.4.2.254: bytes=32 time=18ms TTL=255
Reply from 10.4.2.254: bytes=32 time=2ms TTL=255
Reply from 10.4.2.254: bytes=32 time=1ms TTL=255
Reply from 10.4.2.254: bytes=32 time=2ms TTL=255
Reply from 10.4.2.254: bytes=32 time=1ms TTL=255
Reply from 10.4.2.254: bytes=32 time=5ms TTL=255
Reply from 10.4.2.254: bytes=32 time=1ms TTL=255
Reply from 10.4.2.254: bytes=32 time<1ms TTL=255
Reply from 10.4.2.254: bytes=32 time<1ms TTL=255
Reply from 10.4.2.254: bytes=32 time=1ms TTL=255
Reply from 10.4.2.254: bytes=32 time=1ms TTL=255
```

- A. ping gateway
- B. ping 10.4.2.254
- C. ping -l 10.4.2.254
- D. ping -t 10.4.2.254

18. Which of the following DICOM tags is most likely used to store patient name?
- A. (0008,0008)
 - B. (0010,0010)
 - C. (0010,0030)
 - D. (0010,1000)
19. Platters of a magnetic hard drive spin at a rate measured in?
- A. Revolutions per second
 - B. Iterations per minute
 - C. Revolutions per minute
 - D. Iterations per second
20. Which of the acronyms listed below refers to a dedicated storage appliance that can be added to a local network and PACS?
- A. SPS
 - B. NAS
 - C. SMB
 - D. NFS
21. Which of the following units is used for measuring the speed of modern CPUs?
- A. GHz
 - B. rpm
 - C. Gbps
 - D. MHz
22. Which of the following data types is NOT an image type?
- A. Functional MRI
 - B. Fiber Tractography
 - C. Diffusion Weighted MRI
 - D. Magnetic Resonance Spectroscopy
23. What is the tool frequently using for DICOM monitor testing?
- A. AAPM Task Group 18 Test Patterns
 - B. MoPH Task Group 99 Test Patterns
 - C. SEMTE18 Test Patterns
 - D. DICOM MHGS 18 Test Patterns

24. What is the purpose of this following connector?



- A. Connect the computer to the LAN
- B. Connecting a WIFI card to USB3.0
- C. Connecting a HDMI display monitor
- D. Connection to external harddrive

25. What is the most likely the provide image is relating to in IHE?

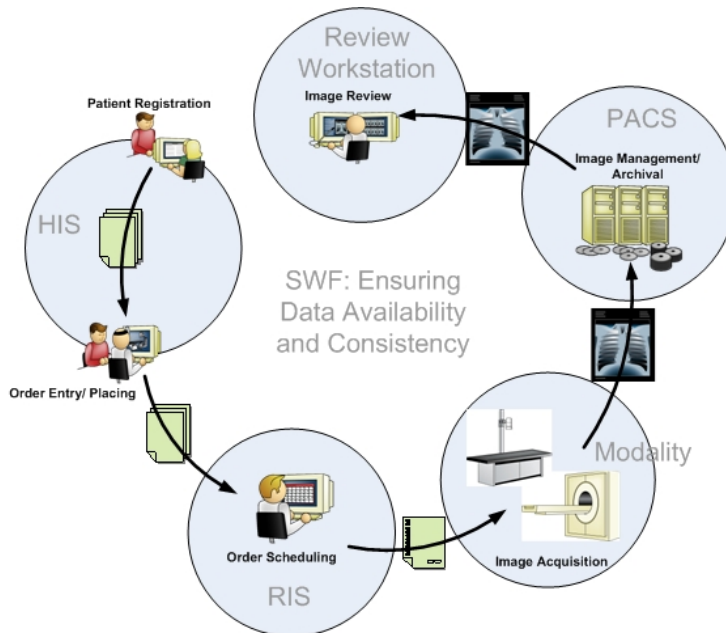

- A. Scheduled Workflow integration profile
- B. The Early Hearing Care profile
- C. Patient Information Reconciliation coordinates reconciliation profile
- D. Simple Image and Numeric Report specifies Diagnostic Radiology Reports

26. IHE is an international best practices for managing compatibility of systems in hospital world-wide. What is the IHE stand for?

- A. Integration of Health Economics®
- B. Integrity of Healthcare Enterprise®
- C. Integrating the Healthcare Enterprise®

D. Interoperability of Healthcare Equipment®

27. In one morning you receive a message from PACS daily QA as “Echo: Verification to AET Failed”. What is most likely the problem?
- A. Verification Test is not performed.
 - B. Verification Test is performed with unsuccessful result.
 - C. Storage Commitment command is wrong.
 - D. PACS storage is full.
28. What is the “Modality Performed Procedure Step” (MPPS) perform in DICOM communication?
- A. The modality equipment sent this MPPS at the beginning and at the end of an acquisition step.
 - B. The DICOM server sent this MPPS at the beginning of an acquisition.
 - C. The Storage device sent the message to the modality.
 - D. The modality equipment sent this MPPS only at the end of an acquisition step.
29. What RAID level use the technique called “Stripping”?
- A. RAID 0
 - B. RAID 1
 - C. RAID 3
 - D. RAID 5
30. What is requirement network setting for DICOM communication?
- A. AE Title, IP address
 - B. AE Title, IP address, port
 - C. AE Title, windows hostname
 - D. AE Title, Firewall port
31. According to HIPPA, what procedure should be performed to protect patient information in DICOM file export?
- A. Rename DICOM files
 - B. Compressed and rename DICOM files
 - C. Keep DICOM files compressed in secure storage devices
 - D. Anonymized DICOM file when export to public use
32. Which of the following appears to be a valid Transfer Syntax UID?
- A. 1.2.840.10008.1.2.0Z.50
 - B. 1.2.840.10008.0B1.1.2

- C. 1.2.840.10008.1.2.4.50
- D. 1.2.840.10008.1.2.0A0.20

33. Select the correct statement about a SCU (Service Class User) and a SCP (Service Class Provider).

- A. SCP is a device which requests DICOM service.
- B. SCU is a device which provides DICOM service.
- C. SCU and SCP are not always existent in DICOM transmission.
- D. One device can support both SCU and SCP of the same service class.

34. Which of the following DICOM tags is most likely to be private tag?

- A. (0008,0008)
- B. (0010,0010)
- C. (0029,0000)
- D. (0010,100x)

35. Which logical address type is set into every WIFI USB from the factory?

- A. A unique MAC address
- B. A common Ethernet network address
- C. A TCP/IP address
- D. A gateway address

36. Which of the following solutions provides an alternative to manual assignment of IP addresses?

- A. DNS
- B. SNMP
- C. NAT
- D. DHCP

37. Which of the following answers refers to a system containing mappings of domain names to various types of data, such as for example numerical IP addresses?

- A. TCP/IP
- B. DNS
- C. SQL
- D. DHCP

38. In computer networking, a system or an application processing requests on behalf of another system is commonly referred to as:

- A. Proxy
- B. Web server
- C. Man-in-the-middle (MITM)
- D. First responder

39. What is the compression technique suitable for application of telemedicine and proposed to solve the cosine transform limitations?
- A. JPEG 2000
 - B. Wavelet compression
 - C. Run-Length compression
 - D. MPEG-4 Part 2
40. When the pixel size is $200\mu\text{m}$, what is the spatial resolution?
- A. lp/mm
 - B. 1.5 lp/mm
 - C. lp/mm
 - D. 2.5 lp/mm
41. What is the name of the test pattern shown below?

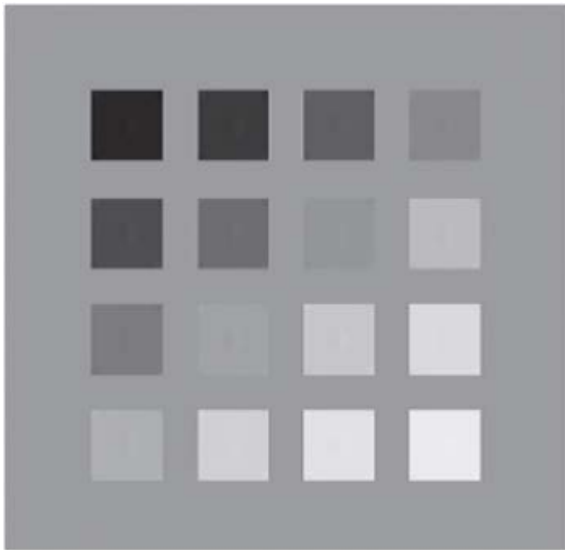

- A. TG18-LN
 - B. TG18-CT
 - C. TG18-BN
 - D. TG18-CX
42. A storage device of a PACS uses five 500GB SCSI disks. Which of the following give highest storage capability with data-loss prevention?
- A. RAID 0
 - B. RAID 1
 - C. RAID 5
 - D. RAID 6

43. What is the minimum number of hard disks to build a RAID 6 storage?
- 2
 - 3
 - 4
 - 5
44. Which of the following functions allows you to replace a faulty disk while the RAID disk is running?
- Hot swap
 - Hot spare
 - Mirroring
 - Striping
45. What is sampling interval in a Nyquist theory?
- f_{\max}
 - $\frac{1}{2 \times f_{\max}}$
 - $\frac{1}{3 \times f_{\max}}$
 - $\frac{1}{4 \times f_{\max}}$
46. According to this test pattern, which item is not an appropriate test using this test pattern?

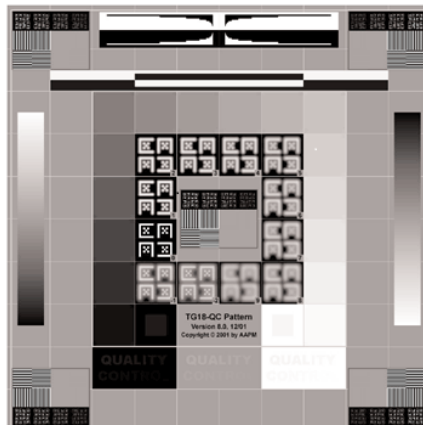

- Screen distortion
- Gray scale contrast
- Spatial resolution
- Luminance response

47. Which of the following item bset explain the image below?

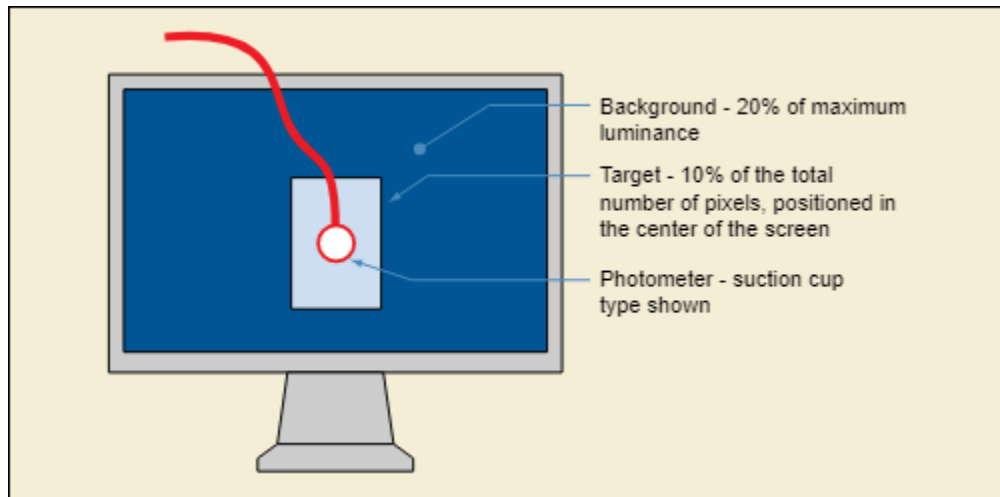

- A. Accumulated time testing
- B. Luminance response testing
- C. Screen distortion testing
- D. Bit resolution changes testing

48. What does 10 lp/mm mean?

- A. Black 10 lines in 1mm
- B. 10 pixels in 1mm
- C. 20 pixels in 1mm
- D. 20 level gray scale in 1mm

49. What is the appropriate PACS data storage per year for a hospital with 50GB of Radiographic imaging per day? (giving 1 month = 20 days)

- A. 120 GB
- B. 1.2 TB
- C. 12 TB
- D. 120TB

50. Which of the following item best explain the diagram below?

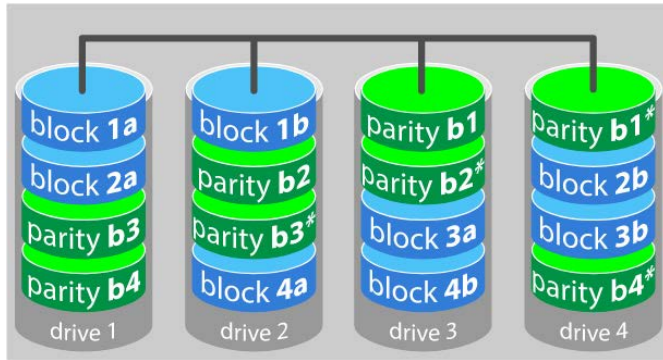

- A. RAID 0
- B. RAID 1
- C. RAID 5
- D. RAID 6

51. Which of the following item is the correct ascending order in the SI unit?

- A. k → M → T → G
- B. k → G → T → M
- C. k → M → G → T
- D. T → G → M → k

52. Which is the correct netmask of the IP address 202.13.180.0/16?

- A. 00000000.00000000.11111111.11111111
- B. 11111111.11111111.00000000.00000000
- C. 00000000.11111111.00000000.11111111
- D. 11110000.11110000.00001111.11110000

53. What is a unit of brightness for monitor?

- A. lx/m²
- B. cd/m²
- C. ldc/m²
- D. lux/m²

54. What standard guideline is used for the medical image performance evaluation in AAPM (American Association of Physicists in Medicine)?

- A. AAPM Task Group 16
- B. AAPM Task Group 17
- C. AAPM Task Group 18
- D. AAPM Task Group 19

55. What item is an explanation of the process shown in the image below?



- A. Distortion calibration
- B. Gray scale checking
- C. Monitor contrast checking
- D. Luminance calibration

56. What is the image processing technique used in the image below?



- A. VRT (Volume rendering technique)
- B. SSD (Shaded surface display)
- C. MPR (Multiplanar reformation)
- D. Virtual endoscopy

57. What following item is best described the image below?

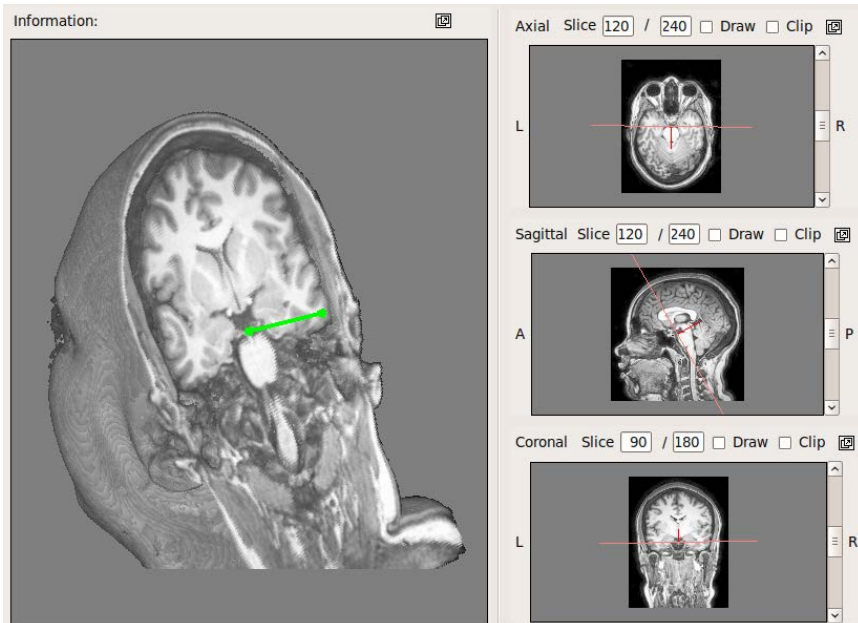

- A. Volume rendering
- B. Feature Extraction Technique
- C. Multiplanar reformation
- D. Virtual Reality

58. What is the legislation relating to the patient information provacy and management in the USA?

- A. IHE
- B. HIPPA
- C. NEMA
- D. Treaty

59. What is likely the cause of this LCD display malfunction?

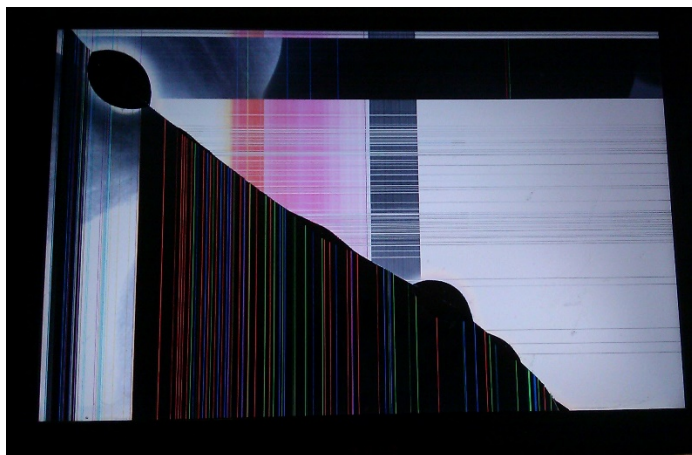

- A. CR error

- B. IP error
- C. Compression error
- D. Cracked Screen

60. Which is the part of the security profile of DICOM?

- A. Part 1
- B. Part 3
- C. Part 13
- D. Part 15

61. What is best described the used of "Lookup Table" in DICOM image?

- A. Mapping the stored pixel values to display image correctly
- B. Converting the stored pixel values into voxel in order to perform MPR
- C. Display DICOM image on multiple medical display units
- D. Mapping DICOM public to private tags

62. Which of the following item is best described the process listed in the image below?

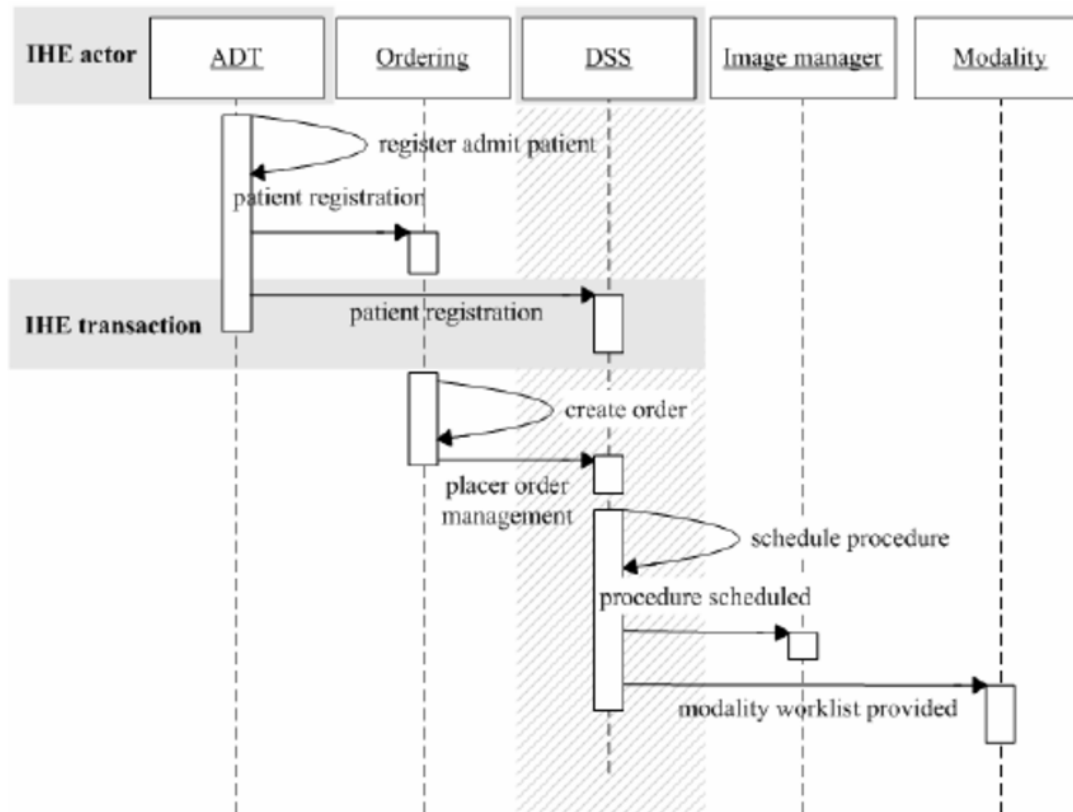

- A. DICOM verification process
- B. RIS patient registration process
- C. IHE patient appointment process
- D. Modality worklist process

63. What is best explanation of the Modality Performed Procedure Step (MPPS) in DICOM?
- A. It allows a Modality to tell PACS/RIS what it has done.
 - B. It tells Modality what it has done.
 - C. PACS/RIS tells Modality what should be done.
 - D. PACS/RIS tells HIS what has done.
64. What is not the advantage of using Modality worklist (MWL)?
- A. Reduces operator time
 - B. Reduces data entry errors
 - C. Improves image quality
 - D. Improves data consistency
65. Which of the following item is highly related standard when accessing the DICOM image from the Internet?
- A. HL7 messaging
 - B. DICOM DIR
 - C. Web service part 18
 - D. Modality SCU
66. What information in the DICOM header is suitable for checking the compression method of the image?
- A. Media storage SOP class UID
 - B. IOD(Information Object Definition)
 - C. SOP instance UID
 - D. Transfer syntax UID
67. Which is the following is NOT able to make 3D image in modality?
- A. Ultrasound
 - B. Computed radiography(CR)
 - C. Computed tomography(CT)
 - D. Magnetic resonance imaging(MRI)
68. For medical image interpretation by radiologists, what item is best explanation of the work flow from the image below?

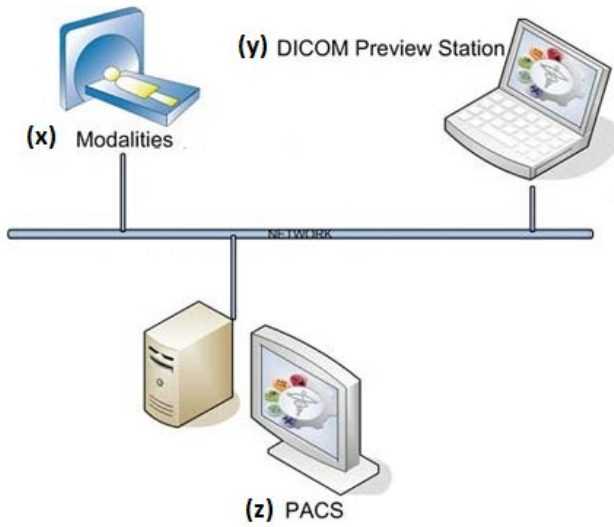

- A. (y) Query/Retrieve SCU from (z) SCP
- B. (x) Query/Retrieve SCU from (z) SCP
- C. (z) Query/Retrieve SCU from (x) SCP
- D. (z) Query/Retrieve SCU from (y) SCP

69. What best explain the cause of the artifact (arrow) in the image below?



- A. IP cracked
- B. Dirt or other foreign matter

- C. Incomplete erasure
- D. IP Reading error

70. Which of the following describes the distance between two dots in display monitor?

- A. Contrast ratio
- B. Brightness
- C. Dot pitch
- D. Pixel size

71. Which of the following item is required for the server when receiving an image from a modality?

- A. Storage SCU
- B. Storage SCP
- C. Query/Retrieve SCU
- D. Query/Retrieve SCP

72. What is the best technique should be applied for the PACS server to provide 24/7 service in the Radiology Department?

- A. Load balance clustering
- B. HA clustering
- C. Storage Area Network
- D. Network Attached Storage

73. Which item provides faster data read/write with an advantage of data loss prevention?

- A. RAID 0
- B. RAID 1
- C. RAID 3
- D. RAID 5

74. Which of the following DICOM tags is most likely used to store patient name?

- A. (0008,0008)
- B. (0010,0010)
- C. (0010,0030)
- D. (0010,1000)

75. what is the resolution of 3MP diagnostic monitor?

- A. 768 x 4096
- B. 1600 x 1966
- C. 1200 x 2621
- D. 2048 x 1536

76. Which of the following item is correct?
- A. $1 \text{ XOR } 1 = 1$
 - B. $1 \text{ XOR } 0 = 0$
 - C. $0 \text{ XOR } 0 = 1$
 - D. $1 \text{ XOR } 0 = 1$
77. Which of the following item is available in the HL7 PID but not available in the DICOM Header?
- A. Patient name
 - B. Hospital Number
 - C. Patient Address
 - D. Institution name
78. Which of the following is NOT the photostimulable phosphor of IP?
- A. $\text{BaFCl} : \text{Eu}^{2+}$
 - B. $\text{BaFBr} : \text{Eu}^{2+}$
 - C. $\text{BaFI} : \text{Eu}^{2+}$
 - D. $\text{BaFAg} : \text{Eu}^{2+}$
79. What is the element type used to directly convert X-ray to electric signal ?
- A. CsI(Cesium Iodide)
 - B. Gallium Arsenide
 - C. a-Si
 - D. a-Se
80. Which of the following RAID level has slowest write performance?
- A. RAID 0
 - B. RAID 1
 - C. RAID 5
 - D. RAID 6

81. Which item is most likely relating to the image below?

```
- <author>
- <assignedEntity>
  <id root="2.16.840.1.113883.9876.210.3"
  extension="5332443" />
  <telecom value="tel:+1(317)630-7960" />
- <assigneePerson>
  - <name>
    <given>Keiko</given>
    <family>Jones</family>
    <suffix>MD</suffix>
  </name>
  </assigneePerson>
</assignedEntity>
</author>
<!-- Removed consumable -->
- <patientSubject>
- <patient>
  <id root="2.16.840.1.113883.9876.211"
  extension="344253425" />
+ <addr>
  <telecom value="tel:213-555-4344" />
- <patientPerson>
  <id root="2.16.840.1.113883.4.1"
  extension="333224444" />
  - <name>
    <given>George</given>
    <given>Simon</given>
    <family>Wigny</family>
  </name>
  <administrativeGenderCode code="M"
  codeSystem="2.16.840.1.113883.5.1" />
  <birthTime value="19740423" />
</patientPerson>
</patient>
```

- A. IHE
- B. HL7
- C. DICOM
- D. HTTP

82. From the image below, what is likely the technique used in the imaging process?

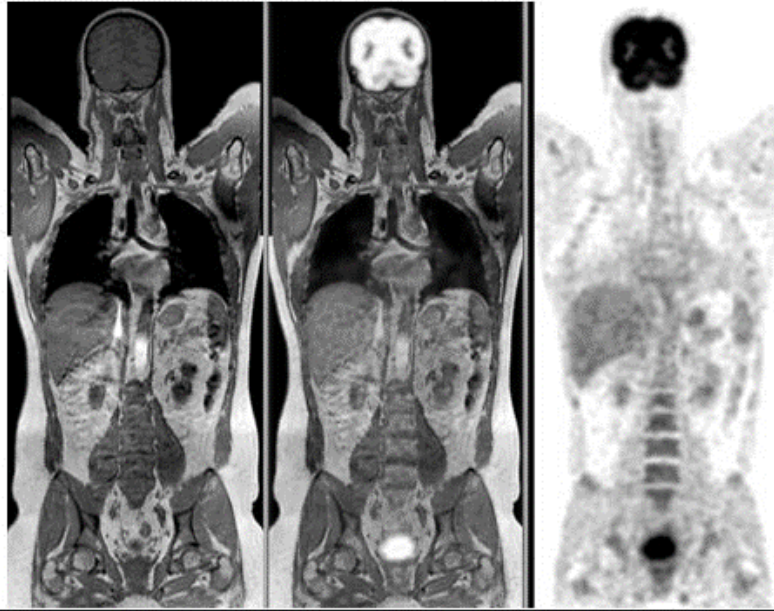

- A. MRI image conversion
- B. CT reconstruction
- C. PET-MRI image fusion
- D. PET-CT image fusion

83. Which of the following item is NOT a feature of a computer virus?

- A. Self-spreading ability
- B. Self-healing ability
- C. Hiding ability
- D. Self-encrypting ability

84. What item is mostly likely describe the image below?

Name	UID
Implicit VR – Little Endian	1.2.840.10008.1.2
Explicit VR – Little Endian	1.2.840.10008.1.2.1
Deflated Explicit VR – Little Endian	1.2.840.10008.1.2.1.99
Explicit VR – Big Endian	1.2.840.10008.1.2.2
MPEG2 Image Compression	1.2.840.10008.1.2.4.100
JPEG Baseline (Process 1)	1.2.840.10008.1.2.4.50
JPEG Extended (Process 2 & 4)	1.2.840.10008.1.2.4.51
JPEG Extended (Process 3 & 5)	1.2.840.10008.1.2.4.52

- A. DICOM Information Object Definition (IOD)
 - B. DICOM transfer syntax
 - C. DICOM DIR
 - D. DCM4CHEE
85. Which is the following is proper management of Image Plate?
- A. Image should be process in less than 24 hours.
 - B. When leave alone long time, erasing work should be operated before exposure.
 - C. Keeping temperate is good to be higher than indoor temperate.
 - D. It takes custody of examination room for convenience of using.
86. Which of the following is NOT correct about PACS data?
- A. PACS data is divided into image and database information.
 - B. Database information contains organized index value, patient information, examine information of DICOM image.
 - C. Most of image information is stored as file.
 - D. DICOM image is smaller than Database Information.
87. Which of the following is not acquired from the histogram in digital image?
- A. The number of pixel at specific intensity
 - B. Intensity value of pixel
 - C. Intensity distribution
 - D. Location information at specific pixel

88. Following image is a merge image of PET and CT. What is image processing technique?

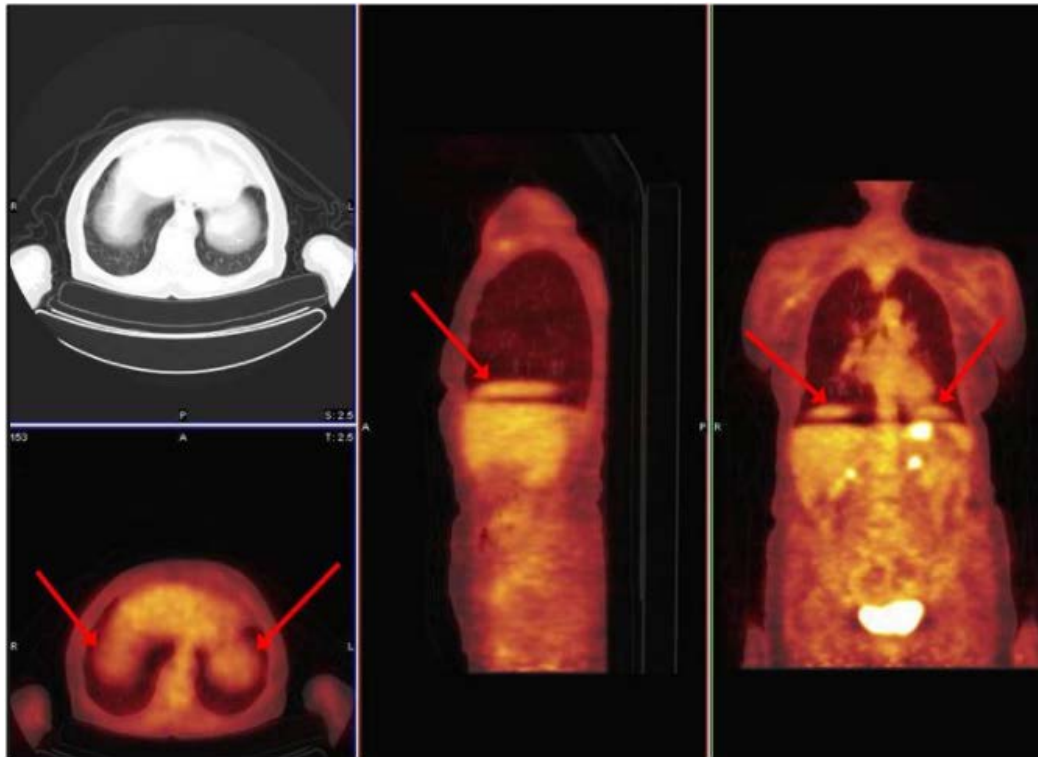

- A. Subtraction
- B. Registration
- C. Rendering
- D. Pseudocoloring

89. Which of the following is most likely TRUE?

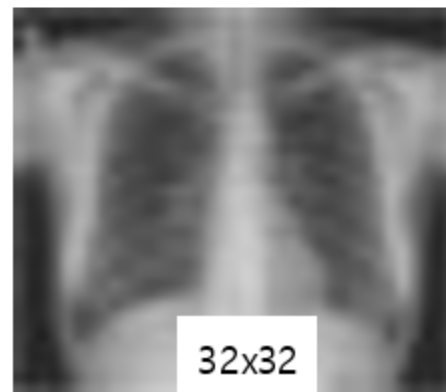
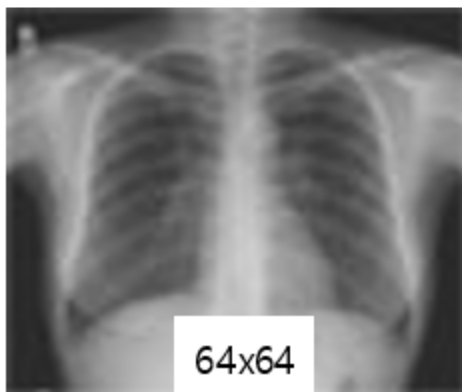
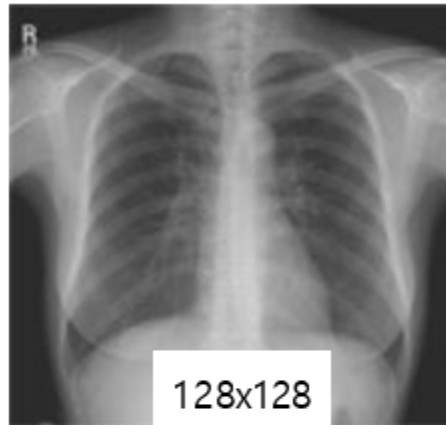
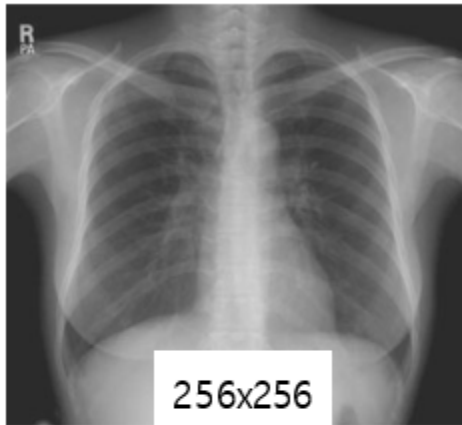

- A. The change of intensity
- B. The change of sampling
- C. The change of quantization
- D. The change of coding

90. Which image is predictable when set by following Look Up Graph?

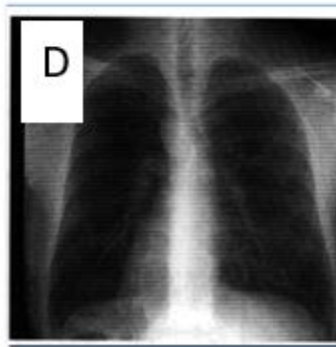
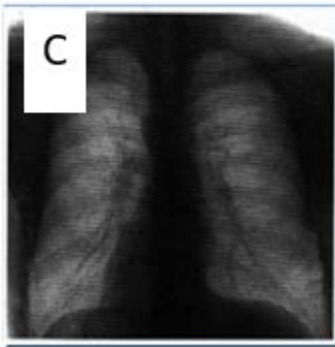
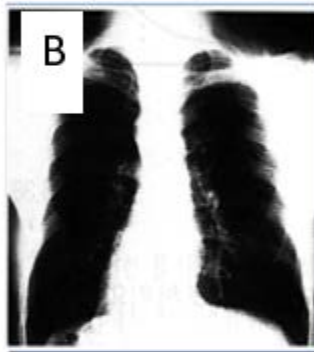
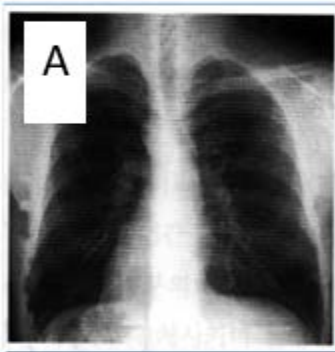
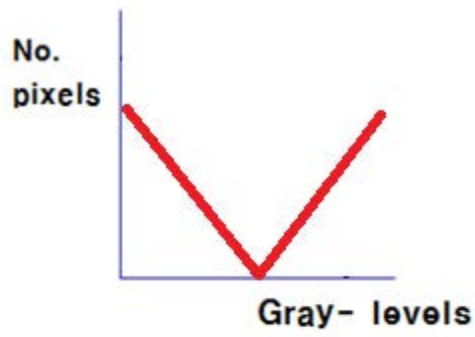

- A. a.
- B. b.
- C. c.
- D. d.