

本次課程內容

- 基本MR回顧與SE和GRE脈衝序列圖 (Pulse sequences diagram)
 - Slice selection encoding (Gz)
 - Frequency encoding (Gx)
 - Phase encoding (Gy)
- 回音平面造影(Echo Planar Imaging (EPI))
- 擴散加權造影原理(Principle of Diffusion Weighted Imaging (DWI))
- 擴散加權造影應用(Application of Diffusion Weighted Imaging (DWI))

Reference:

1. MRI The Basics (3rd) (Chapter 22: echo planar imaging)
2. MRI IN PRACTICE(4td) (Chapter5: pulse sequences)
(Chapter12: functional imaging techniques)
3. S Mori and J Zhang, Encyclopedia of Neuroscience, 2009.
4. S. Heiland, imaging decisions, 2003.

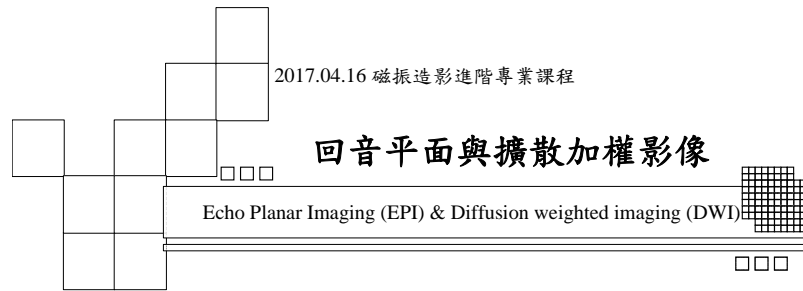

周嘉豪 醫事放射師

台北慈濟醫院 放射診斷科

慈濟科技大學 醫學影像暨放射科學系

charles198217@yahoo.com.tw

看圖說故事時間

- 自願或抽籤請一位學員上台看影像, 並大聲地說出為什麼!!
 1. 這些影像分別為那些加權影像?
 2. DWI影像中那個b-value最大?
 3. MRI影像中那一組是較新的梗塞?
- 你有兩次求救機會!!
 1. 你可以指名一位學員回答一個問題
 2. 你可以請全班學員舉手表決一個問題

基本MR回顧:

- 磁場 → 磁化現象
- RF脈衝 → 磁化量激發
- 梯度磁場 → 切面選擇
- 梯度磁場 → 空間編碼(相位編碼、頻率編碼)
- 信號取號 → 接收線圈取樣頻率
- 影像計算 → FOURIER轉換

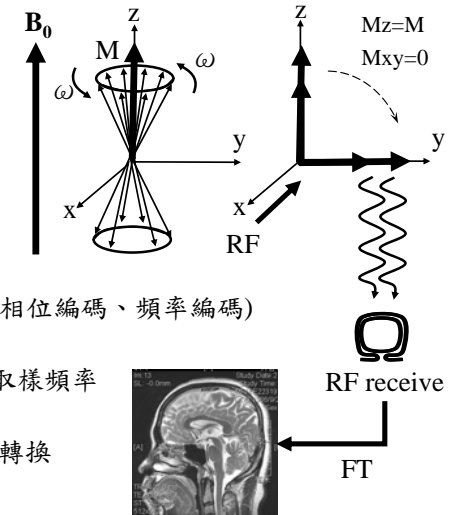

Spin echo (SE):

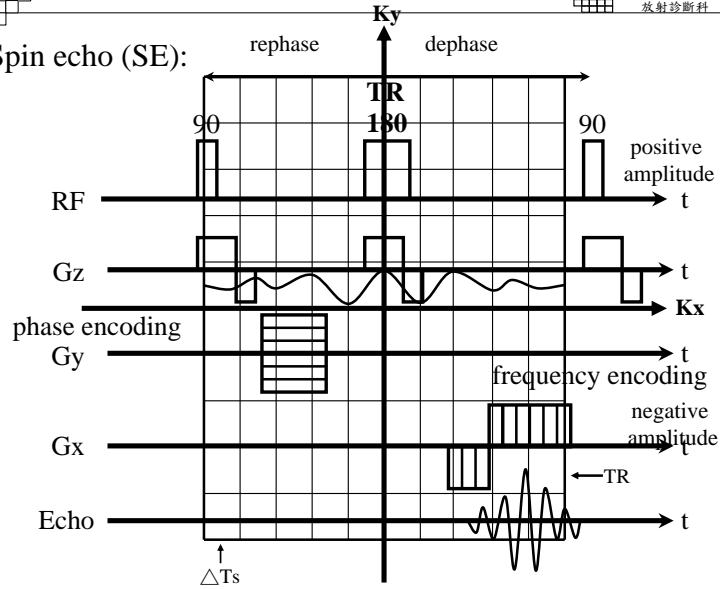

5

SE k-space 說明:

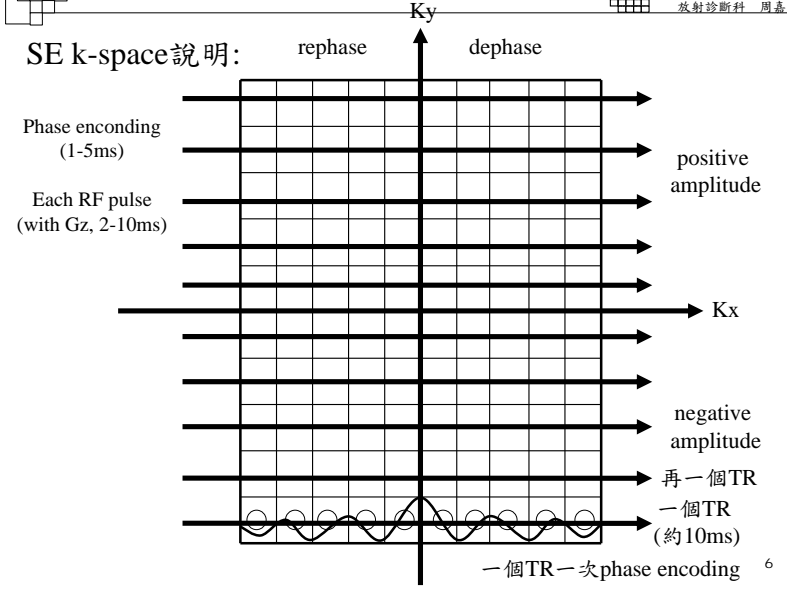

6

Fast Spin Echo (FSE)

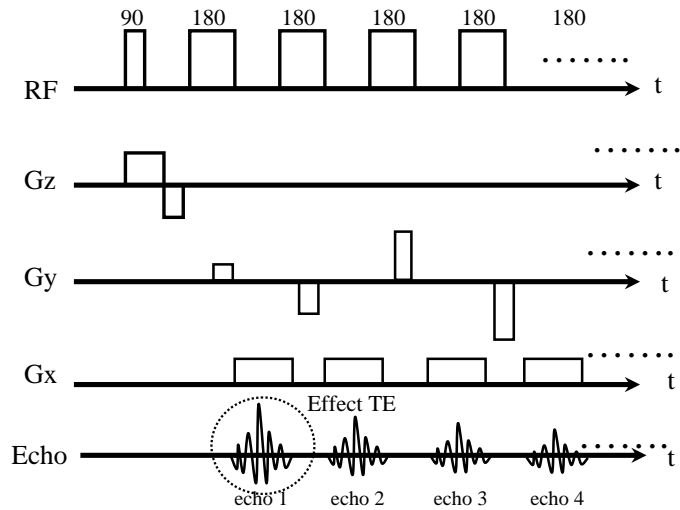

7

FSE K-space

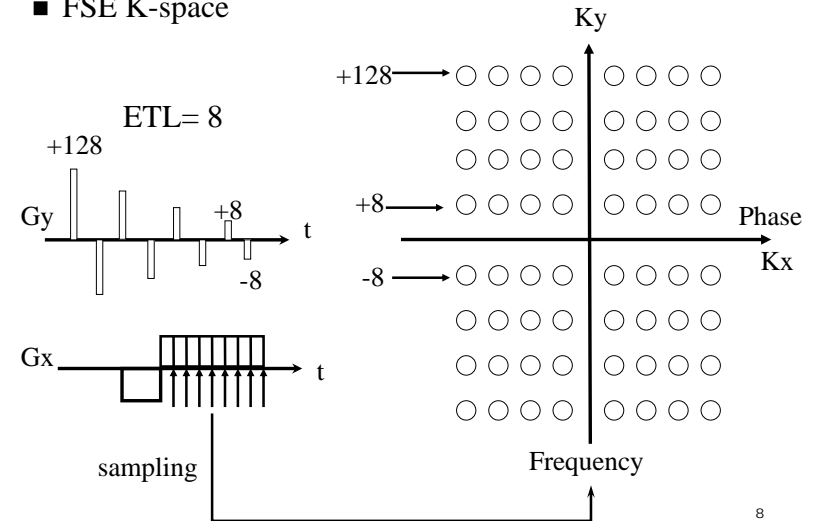

8

Fast Spin Echo (FSE): 一個TR多次phase encoding

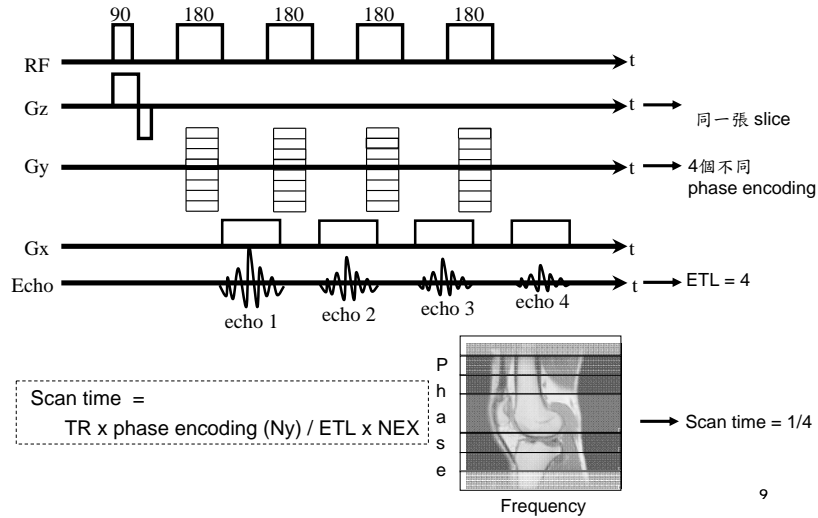

Scan time of SE & GRE

$$\text{Scan time} = (TR) (N_y) (NEX)$$

\downarrow Repetition time: can be controlled to minimize the scan time.
 \downarrow Number of phase encoding (spatial resolution)
 \downarrow Number of excitation (SNR)

$$\downarrow \text{SNR} = \text{volume} \sqrt{\frac{N_y \times N_x \times NEX}{BW}}$$

$$\uparrow \text{pixel size} = \frac{FOV}{\text{number of pixels} \downarrow}$$

- BW(receiver bandwidth)
 - N_y is the number of phase-encoding steps
 - NEX is the number of times we repeat the whole sequence
- $\downarrow N_y \rightarrow$ poorer resolution \rightarrow better SNR

梯度重聚回音(Gradient Recalled Echo, GRE)

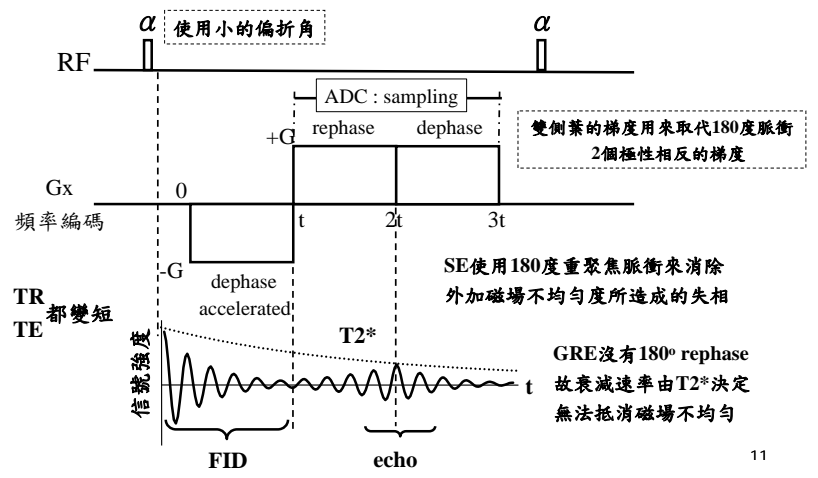

GRE Pulse Sequence Diagram

- Three operator controlled parameters that affect the tissue contrast.

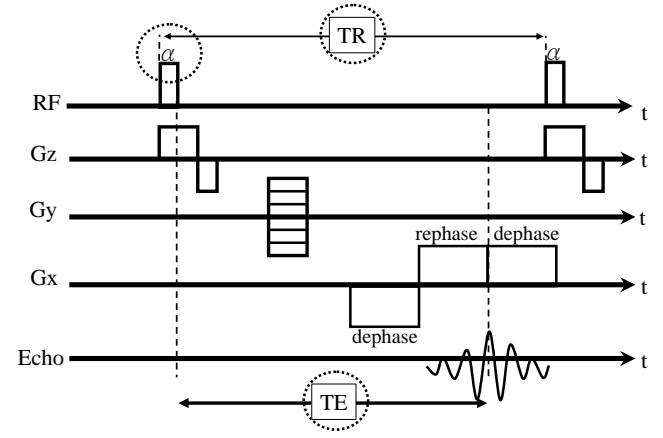



Gradient echo: 2D & 3D acquisition time

- 因為TR很短, 所以一次scan只切一張
- 2D GRE 掃描時間 = (TR) (Ny) (NEX) (No. of slice)
- 3D GRE 掃描時間 = (TR) (Ny) (NEX) (Nz)



4.1 msec x 512 x 1 x 20 = 41 sec

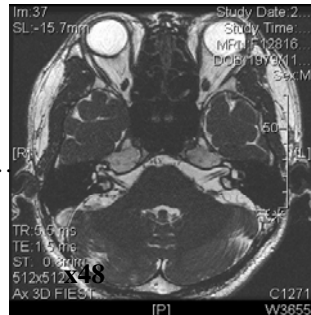

5.5 msec x 512 x 48 x 1 = 135 sec = 2 min 15 sec
再利用內插法, 由電腦計算組成96張影像

共96張



Basic idea in Echo Planar Imaging (EPI)

- Requirements for high performance gradients:
 - Rapid on/off switching of the gradients
 - Gradient strength of 20~100 mT/m (Gmax)
 - Gradient rise times of less than 300 μ sec (t_R)
 } High slew rate (mT/m/msec)

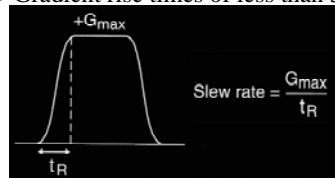

Slew rate=迴轉速率
Gmax=最大梯度
t_R=上升時間(rise time)
單位:mT/m/msec

- Fast computers: fast digital manipulations and signal processing.
- Fast-sampling analog to digital converter (ADC):

$$\uparrow BW = \frac{1}{\Delta Ts} = \frac{Nx}{Ts} \quad \downarrow SNR = \text{volume} \sqrt{\frac{(Ny) (Nx) (NEX)}{BW}}$$



回音平面造影 Echo Planar Imaging (EPI)

- EPI: 目前最快的MRI掃描技術, 平均完成一張影像可以在<100ms
- 可以在一次TR的激發中將k-space填滿(during one T2* or T2 decay)

$$2D \text{ SE Scan time} = (TR) (Ny) (NEX) \rightarrow \text{EPI Scan time} = (TR) (NEX)$$

- EPI運用: functional imaging
 - diffusion weight imaging (DWI)
 - diffusion tensor imaging (DTI)
 - perfusion imaging
 - functional MRI: BOLD & VASO

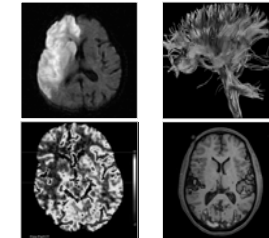

Types of EPI: single-shot & multi-shot

single-shot EPI (單次激發)

- K-space中所有的線是在單一RF脈衝之後來進行填滿
- 利用許多個梯度的反轉所產生的多個梯度回音來填滿
- 相位編碼次數Ny相當於讀出梯度的正向及負向葉片總數
- 單一次T2*衰減中(<100ms), 讀出梯度必需快速的自最大正值到最大負值反轉Ny/2次 (256/2=128次)



single-shot EPI (單次激發EPI)

Original single-shot EPI: (constant phase-encoding gradient)

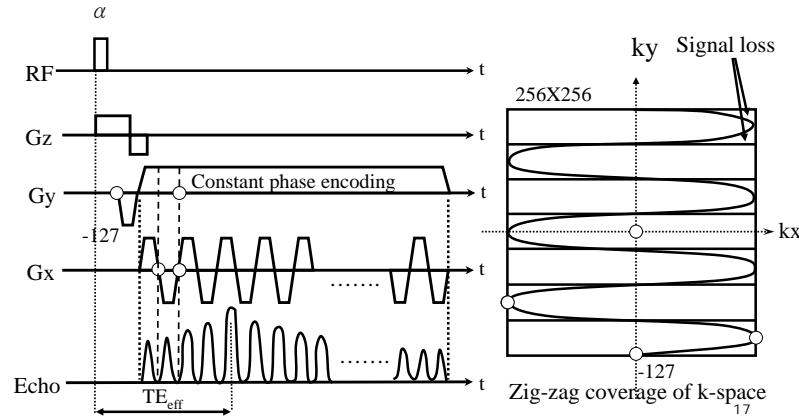

single-shot EPI (單次激發EPI): blipped EPI

- blipped EPI: readout gradient為零的時候，在k-space中kx軸的兩端短暫的施加phase encoding gradient(200 μ sec)(施加Ny次)
(blipped phase-encoding gradient)

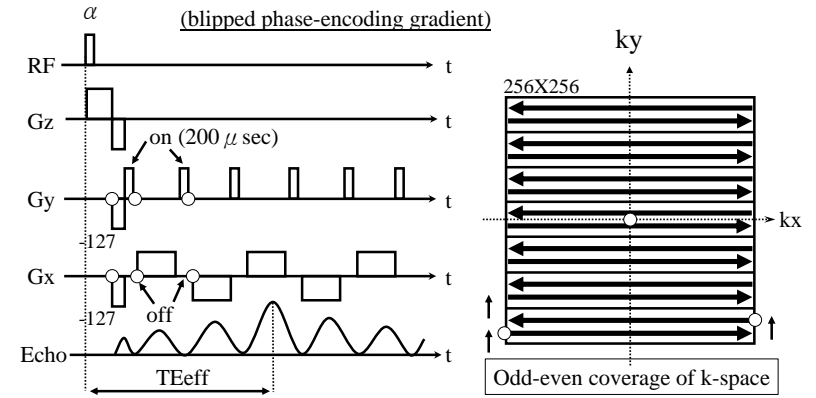

single-shot EPI (單次激發EPI) blipped EPI k-space

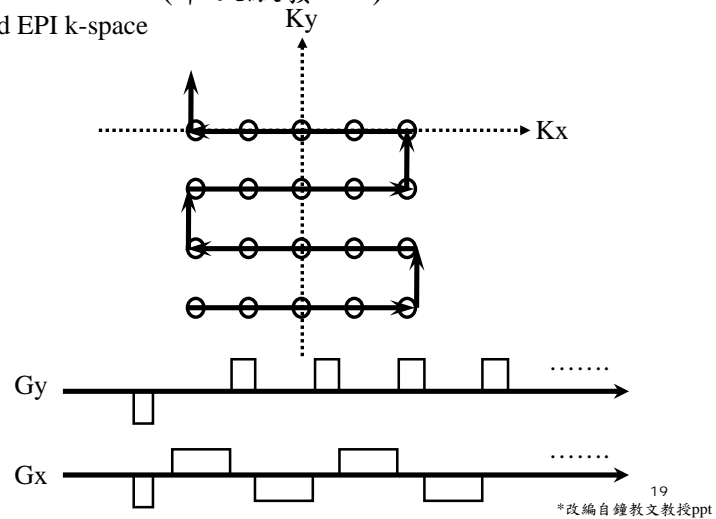

single-shot EPI (單次激發EPI): artifacts

- 任何的相位錯誤會延伸到整個k-space
- Chemical shift artifacts: 質子共振頻率的差異(fat & water)，造成沿著相位編碼的錯置 (remedy: apply fat suppression)
- N/2 Ghost artifacts: eddy currents、不完美的梯度、磁場的不均勻或odd-even回音之間時間不協調所造成 (remedy: proper tuning & shim)
- Magnetic susceptibility artifacts: paranasal sinuses附近空氣/組織的交界處 (remedy: apply multishot EPI)

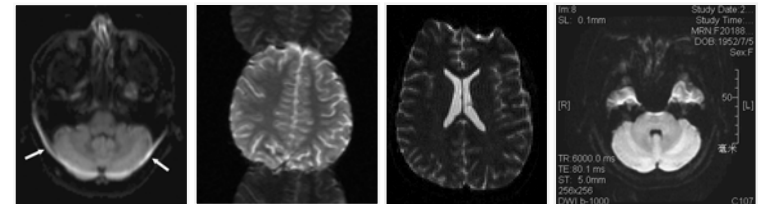



Multi-shot EPI (多次激發EPI)

multi-shot EPI (多次激發) (also called segmental EPI)

- 讀出資料被劃分成多次激發或部分(N_s)，k-space分成多次的擷取

$$N_y = N_s \times \text{ETL} \quad (\text{ETL: Number of lines in each segment})$$

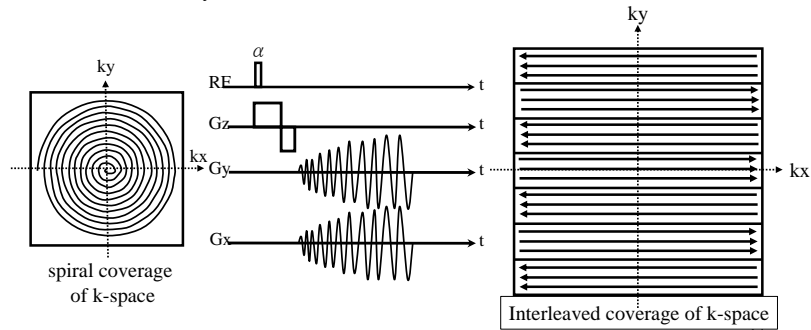

Scan time in EPI (single-shot & multi-shot EPI)

Scan time:

- T (single-shot EPI) = $\text{ESP} \times N_y \times \text{NEX}$
= $\text{TR} \times \text{NEX}$

- T (multi-shot EPI) = $\text{TR} \times N_s \times \text{NEX}$
= $\text{TR} \times N_y / \text{ETL} \times \text{NEX}$

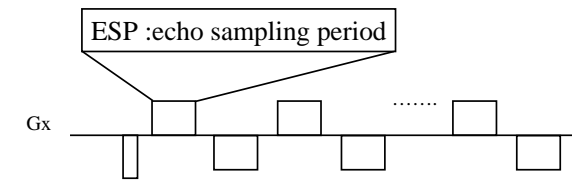

Advantages of multi-shot EPI (compared with single-shot EPI)

Multi-shot vs. single-shot EPI

Advantages

- Less stress on the gradients
- Phase errors have less time to build up compared with single-shot EPI
- Reducing diamagnetic susceptibility artifacts

Disadvantages

- Multi-shot EPI takes longer to perform than does single-shot EPI
- Multi-shot EPI is more susceptible to motion artifacts



Contrast in EPI

- EPI對比取決於「根」脈衝序列 (“root” pulsing sequence)
- MR影像的對比還是取決於TR、TE、 α°

$$\text{Contrast in EPI} \left\{ \begin{array}{l} \text{SE-EPI (90}^\circ\text{-180}^\circ\text{-EPI): 提供T1與T2加權的對比} \\ \text{GRE-EPI (}\alpha^\circ\text{-EPI): 提供T2*加權的對比} \\ \text{IR-EPI (180}^\circ\text{-90}^\circ\text{-180}^\circ\text{) (inversion recovery): 提供T1對比} \end{array} \right.$$

- EPI對影像的對比影響不大，but.....
 - Negative gradient開的強弱會影響TEeff
 - 類似FSE是個mix的訊號



SE-EPI (90°-180°-EPI)

- 利用一個180° RF來克服外加磁場不均勻 (inhomogeneities)
- 提供T1和T2加權
- SE-EPI的對比是由180° RF的rephase time取決
- **DWI: “fixed position” proton no signal, diffusion & motion more dephasing**

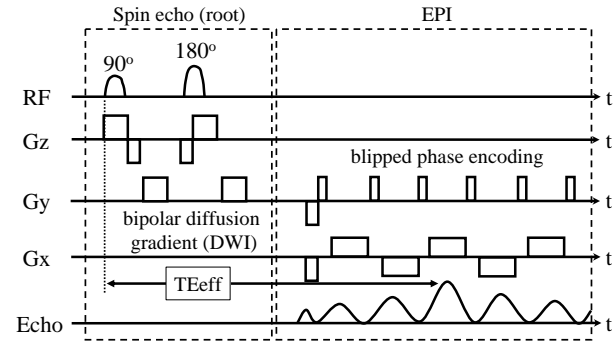
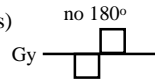

25



GRE-EPI (α -EPI)

- 沒有用到180° RF pulse (susceptibility effect & chemical shift effect存在)
- 提供T2*W影像, faster imaging speed > SE-EPI
- GRE-EPI的對比是由negative phase gradient 偏移和EPI readout 時間取決
- Dynamic imaging: perfusion imaging, cardiac cine imaging

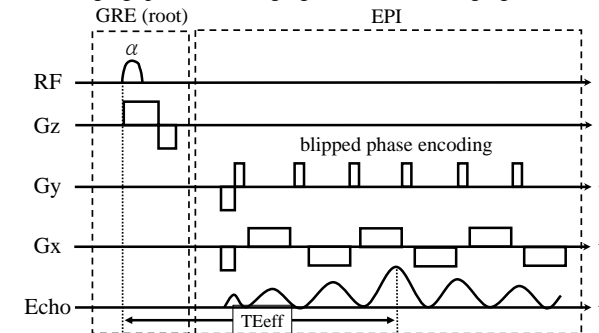

26



IR-EPI (180°-90°-180°)

- 施加一個180°的反轉前置脈衝於SE之前 (IR: inversion recovery)
- 提供T1加權對比 (Heavy T1W)
- Suppression of tissue signal: STIR (for fat) & FLAIR (for water)

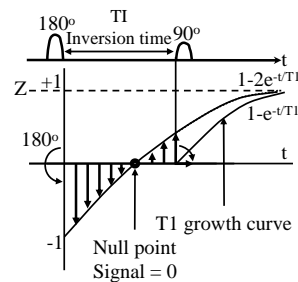
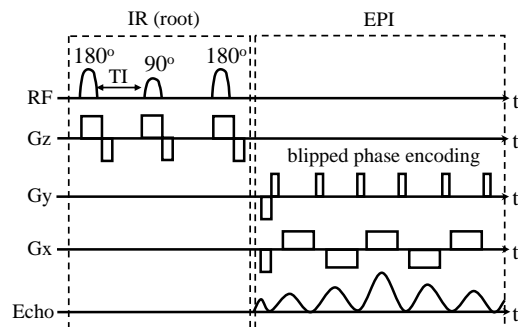

27



Advantages & disadvantages of EPI

Advantages

- 100ms or (32~50ms)/slice
- 腦部DWI造影(觀察水分子擴散), 急性CVA的診斷很有幫助 REVEAL + PACE
- 運用在functional、dynamic perfusion、Cardiac & respiratory motion等...
- 減少 motion artifacts (motion free)的情況下獲得PDW、T1W、T2W和T2*W
- resolution能在有限的時間內去進行改善(256x256 → 512x512)

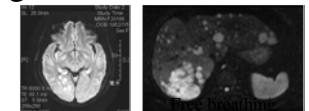

Disadvantages

- Fat suppression (減少chemical shift)
- 快速的梯度on/off可能造成“electric shock”
- phase error的產生(運用multi-shot EPI來改善)
- 磁場的均勻度和軟硬體的設備都有較高的要求

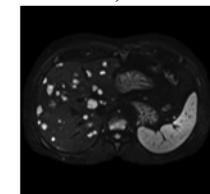

metastases in the liver
($b=50\text{sec/mm}^2$) 28



本次課程內容

- ✓ ■ 基本MR回顧與SE和GRE脈衝序列圖 (Pulse sequences diagram)
 - ✓ ■ Slice selection encoding (Gz)
 - ✓ ■ Frequency encoding (Gx)
 - ✓ ■ Phase encoding (Gy)
- ✓ ■ 回音平面造影(Echo Planar Imaging (EPI))
 - 擴散加權造影原理(Principle of Diffusion Weighted Imaging (DWI))
 - 擴散加權造影應用(Application of Diffusion Weighted Imaging (DWI))

Reference:

1. MRI The Basics (3rd) (Chapter 22: echo planar imaging)
2. MRI IN PRACTICE(4td) (Chapter5: pulse sequences)
(Chapter12: functional imaging techniques)
3. S Mori and J Zhang, Encyclopedia of Neuroscience, 2009.
4. S. Heiland, imaging decisions, 2003.



Diffusion Tensor Imaging (DTI)
S Mori and J Zhang, The Johns Hopkins University, Baltimore, MD, USA
© 2009 Published by Elsevier Ltd.

Diffusion- and Perfusion-Weighted MR Imaging in Acute Stroke: Principles, Methods, and Applications
S. Heiland
Division of Neurosciences, Department of Neurology, University of Heidelberg Medical Center, Germany



Review: Phase Contrast MRA (PC MRA)

- Phase effects concern the transverse magnetization (血管有在流動→變黑)
- Bipolar flow-encoding gradient (strength and duration but opposite sign)
- Stationary spins = zero net phase shift
- Flowing spins = a non-zero phase shift

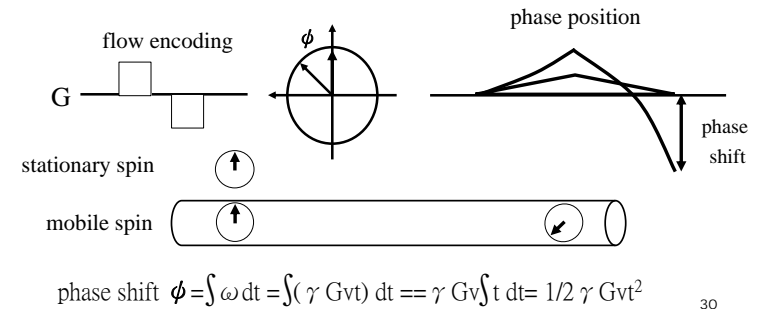

Review: Phase Contrast MRA (PC MRA)

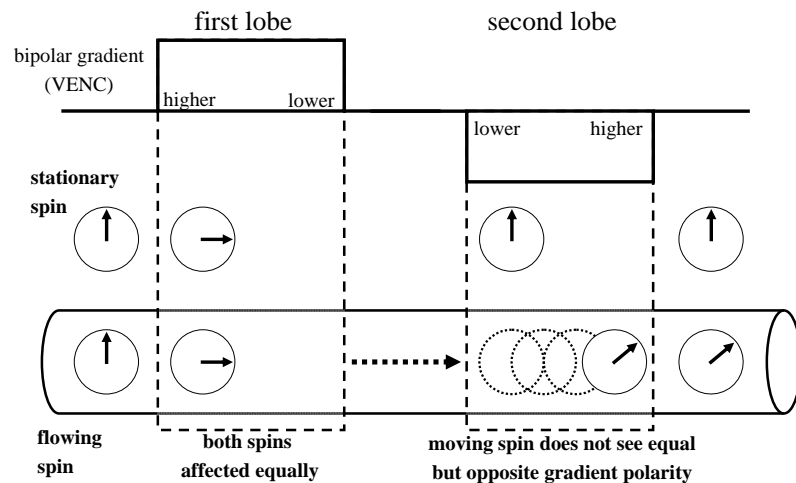

Phase Contrast MRA (PC MRA)

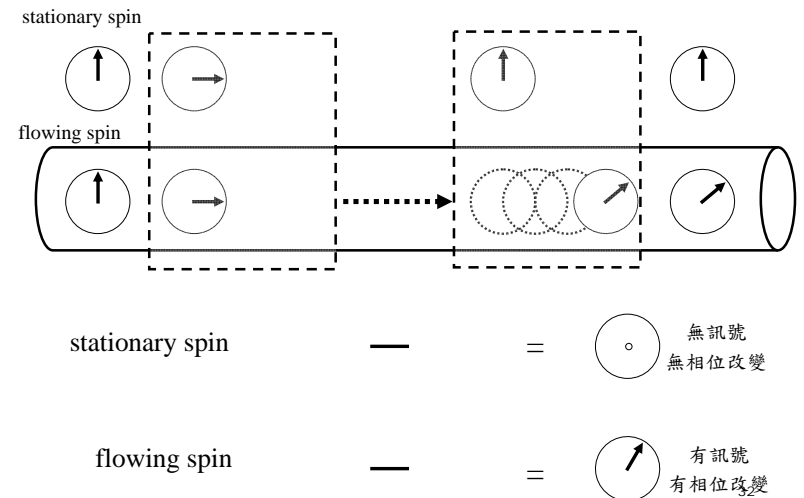



Magnitude & phase contrast method

- 整體流速 -- 重複三次 (Gx、Gy、Gz) + 一次參考點(flow compensation)

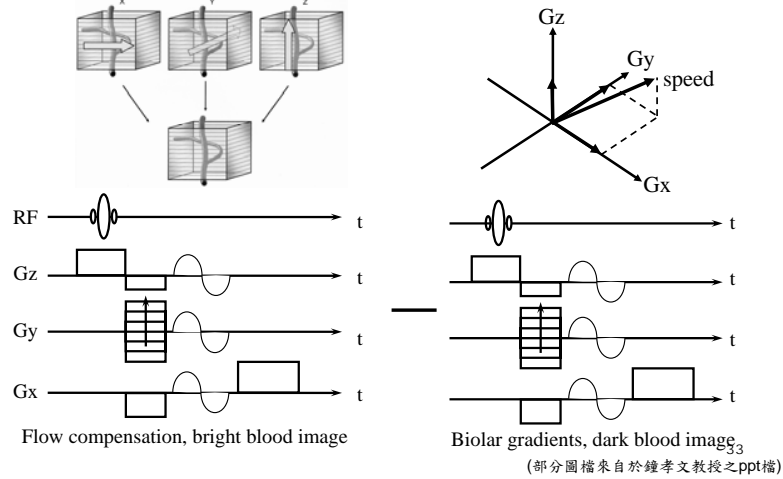

Velocity encoding (VENC)

梯度愈強(弱)、VENC愈小(大)

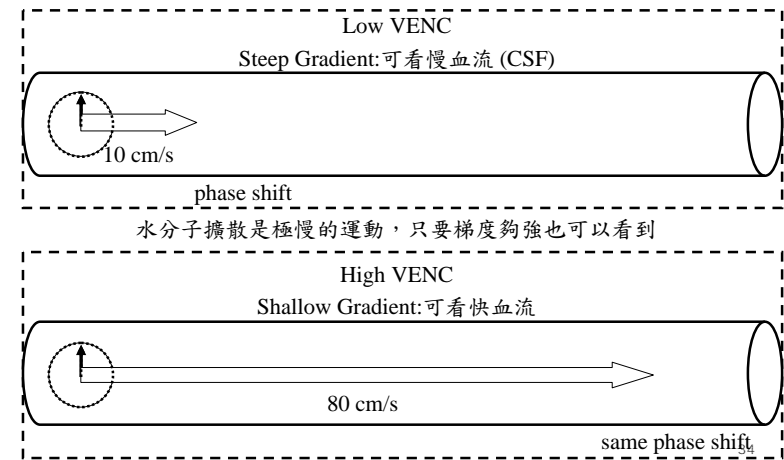

水分子的擴散

- Brownian motion:顯微鏡觀察懸浮於水中的花粉粒發現(1827)
- 擴散:高濃度往低濃度移動，直到分散均勻(隨機運動)
同pixel或voxel中的水分子方向速度隨時都不同
- 移動速度↑: 環境溫度↑、粒子的質量↓、大小↓

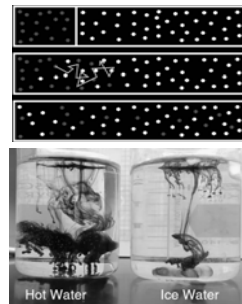

- 擴散運動是非常慢的運動 (D Values)
- 組織和高的擴散 = $3.0 \times 10^{-3} \text{ mm}^2/\text{sec}$
- White matter = $0.77 \times 10^{-3} \text{ mm}^2/\text{sec}$
- Gray matter = $0.76 \times 10^{-3} \text{ mm}^2/\text{sec}$
- 純水: $2.0 \times 10^{-3} \text{ mm}^2/\text{sec}$ 、 $0.06 \text{ mm}^2/\text{sec}$ 、 $0.5 \text{ mm}^2/\text{min}$



MR Diffusion

- MR diffusion 用來描述細胞外間質(extra-cellular space)隨機的運動
- 人體內水分子會受到移動的阻礙物質造成diffusion變慢
 - ligaments, membranes, myelin, and macromolecules
 - 細胞的大小增加、細胞數量的增加、細胞外間質液改變

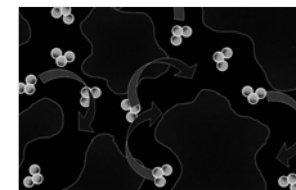

Freely diffusing water

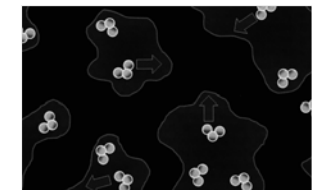

Restricted water



Myelin sheath & axon (神經纖維)

- 髓鞘(Myelin sheath)的組成: Lipids 80%和 Proteins 20%
- 細胞膜重複環繞軸突所形成的絕緣體, 髓鞘約長1mm
- 髓鞘包覆處沒有離子通道; 蘭氏結有動作電位
- 神經傳導速度可因有髓鞘增快5~7倍
- axon越粗, 髓鞘越厚, 傳導的速度越快
- 避免神經元間電訊號的干擾
- MR/diffusion也是一種對比, 依diffusion好壞, 找出去髓鞘化的病變

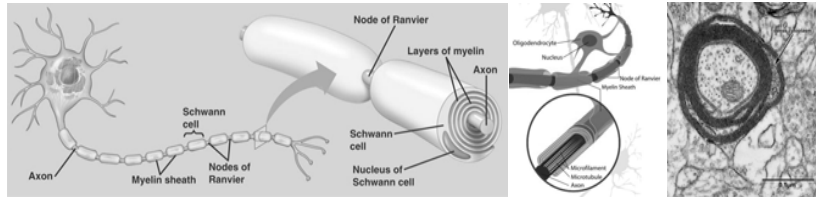

37
<https://smallcollation.blogspot.tw/2013/05/myelin-sheath.html>



擴散加權造影原理 Principle of Diffusion Weighted Imaging (DWI)

- 擴散運動是非常慢的運動(D value)
 - 組織和高的擴散 = $3.0 \times 10^{-3} \text{ mm}^2/\text{sec}$
 - White matter = $0.77 \times 10^{-3} \text{ mm}^2/\text{sec}$
 - Gray matter = $0.76 \times 10^{-3} \text{ mm}^2/\text{sec}$
 - 純水: $2.0 \times 10^{-3} \text{ mm}^2/\text{sec}$ 、 $0.06 \text{ mm}/\text{sec}$ 、 $0.5 \text{ mm}/\text{min}$
 - sinus vein、CSF、Peripheral veins = $5-10 \text{ cm}/\text{sec}$

bipolar diffusion gradient
強度增加

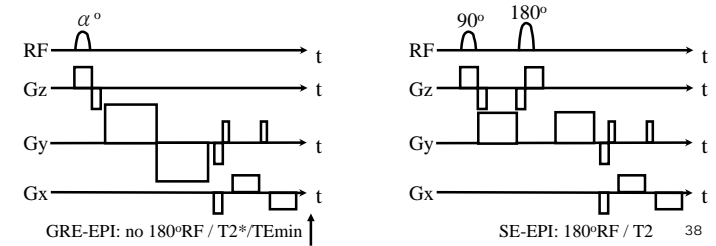

擴散加權造影原理 Principle of Diffusion Weighted Imaging (DWI)

- DWI的原理:
 - 類似PC MRA
 - 比較加入bipolar diffusion gradient前後信號差別
 - Bipolar diffusion gradient: 強梯度、長時間 (TEmin ↑)
 - diffusion factor = b factor = 控制diffusion weighting
 - b value ↑, diffusion contrast ↑ (b value ↓, diffusion contrast ↓)
 - b value臨床常用0, 600, 800, 1000sec/mm²

$$\frac{S}{S_0} = e^{-bD}$$

S = signal with the gradient application
S₀ = signal no gradient application
D = diffusion constant
b = diffusion weighting

$$\text{Signal} = e^{-bD} = 2.7^{-bD}$$

$$= 2.7^{-b(1 \times 10^{-3})} = 37\%$$

White matter = $0.77 \times 10^{-3} \text{ mm}^2/\text{sec}$
Gray matter = $0.76 \times 10^{-3} \text{ mm}^2/\text{sec}$



Diffusion factor = b factor

- Diffusion signal loss by the gradient application

$$\frac{S}{S_0} = e^{-\gamma^2 G^2 \delta^2 (\Delta - \delta/3) D} = e^{-bD}$$

S = signal with the gradient application
S₀ = signal no gradient application
D = diffusion constant
γ = gyromagnetic ratio
G = gradient strength
δ = gradient duration
Δ = time interval between dephasing and rephasing gradients

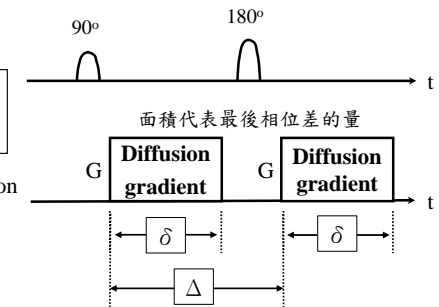



Diffusion factor = b factor

- b factor = 0 no diffusion
- b factor = 500 mild diffusion weighted
- b factor = 1000 more diffusion weighted

$$b \text{ factor} = -\gamma^2 2G^2 \delta^2 (\Delta - \delta/3)$$

D = diffusion constant
 γ = gyromagnetic ratio
 G = gradient strength
 δ = gradient duration

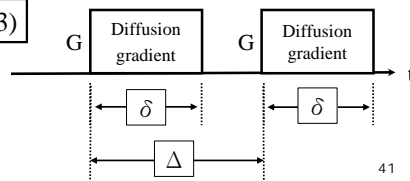

41



Bipolar Diffusion Gradient

- Bipolar pair of diffusion gradients is inserted between the RF excitation pulse and signal readout.

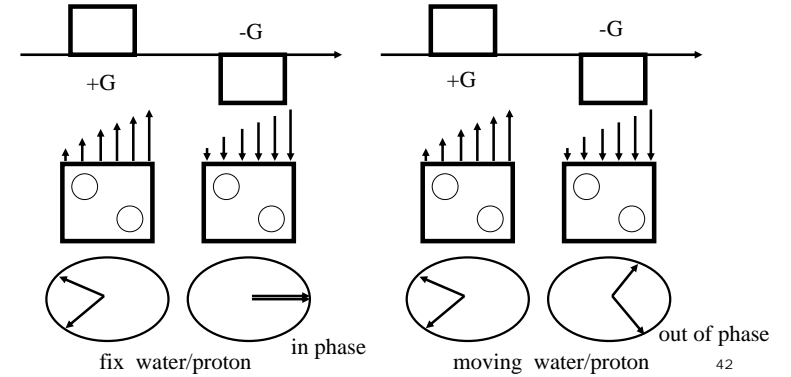

42



Bipolar Diffusion Gradient SE-EPI (SE-EPI)

- Apply a pair of diffusion gradients before and after the 180° RF pulse (SE-EPI).

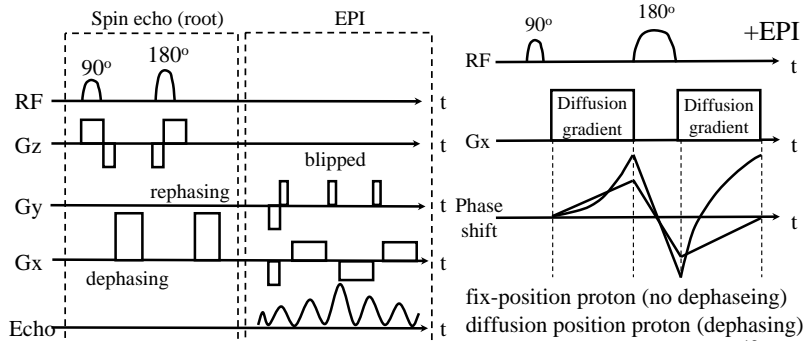

43



擴散加權造影原理

Principle of Diffusion Weighted Imaging (DWI)

- Diffusion 定義: 物質分子會呈現隨機而且不規則狀的移動
 - Free: high diffusion along gradients → low signal
 - Restricted: low diffusion along gradients → high signal

- DWI 目標: 觀察水分子移動所造成影像上亮暗對比的差異

- Diffusion gradients 至少要開起三個方向 (Gx, Gy, Gz)
- 不考慮水分子移動的方向性 (只考慮水分子有無 restricted)
- Diffusion magnitude (trace image): DTI
- T2-weighted image: DWI: root + diffusion G+EPI, TR ↑ TE ↑

44



Diffusion Moving vs. Signal Intensity

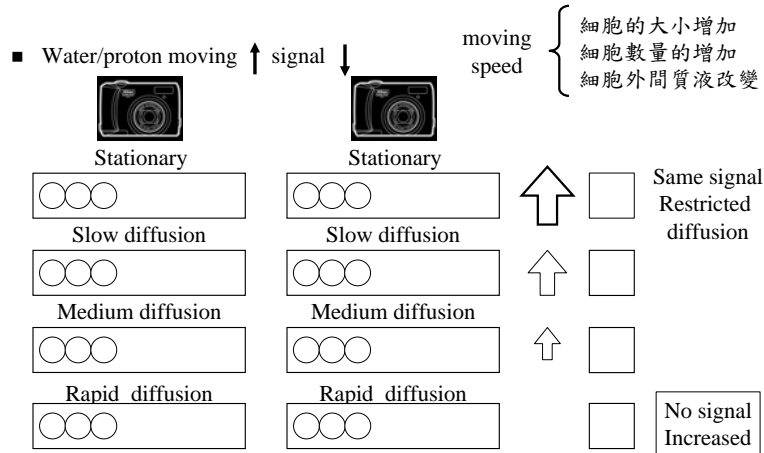

Diffusion Moving vs. Restricted

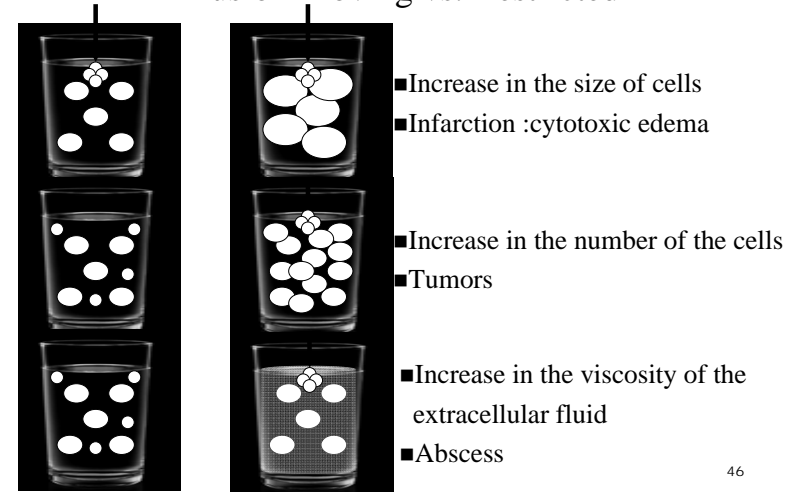

Diffusion gradient and motion

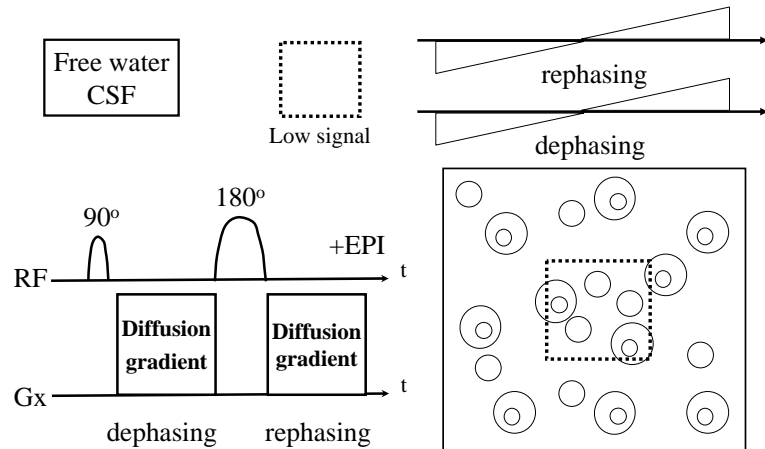

Diffusion gradient and motion

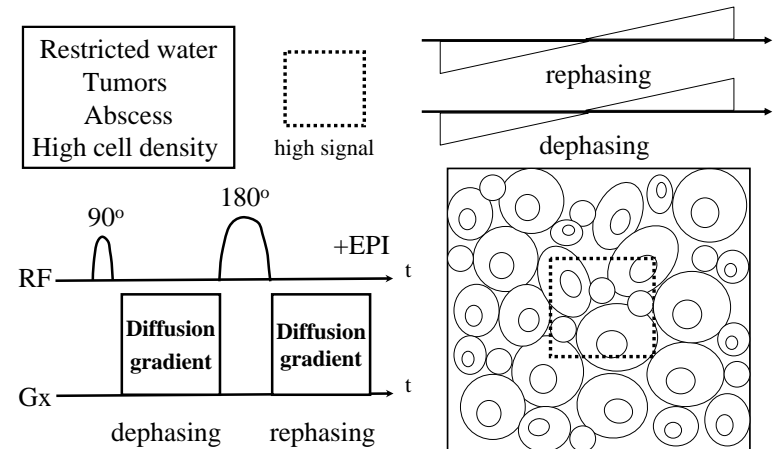



擴散加權影像 Diffusion Weighted Imaging (DWI)

- Diffusion gradients至少要開起三個方向 (Gx, Gy, Gz)
- 等向性(isotropically)的DWI

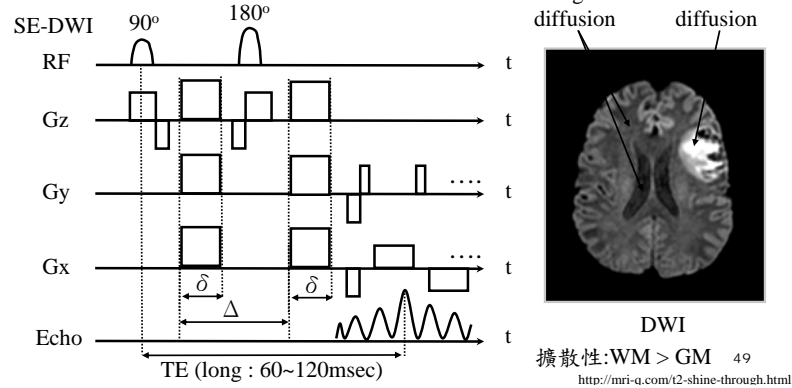

擴散加權影像 Diffusion Weighted Imaging (DWI)

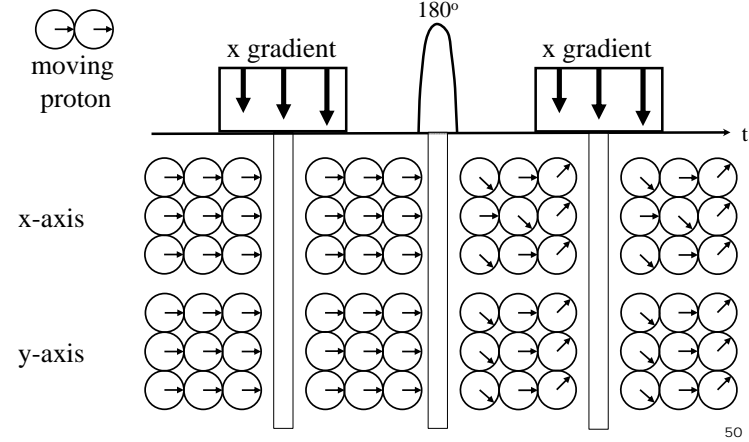

Apparent diffusion coefficient, ADC

- Restricted diffusion & anisotropy
- 擴散在同一點內隨方向而不同
- DWI: 梯度三個方向都開, 各別取得Dx、Dy、Dz
- ADC is isotropic map (無關方向性)
- ADC ↓ for acute stroke infarction.

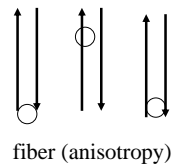

$$ADC = \frac{D_x + D_y + D_z}{3}$$

$$\frac{S}{S_0} = e^{-bD}$$

S = signal with the gradient application
 S₀ = signal no gradient application
 D = diffusion constant b = diffusion weighting

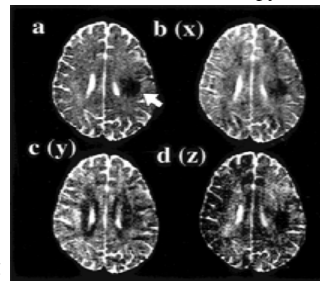

T2 shine through effect

- 假如b=1000, diffusion gradient (G): 10~40mT/m(最大)
- b值需靠 delta 和 Delta 來提高
- delta 和 Delta 提高, TE值就會提高 (TE : 60~120msec)
- TE值上提高, T2W就會提高
- 要有不同weighted影像來對比, 求diffusion coefficient

$$b \text{ factor} = -\gamma^2 G^2 \delta^2 (\Delta - \delta/3)$$

D = diffusion constant
 gamma = gryomagnetic ratio
 G = gradient strength
 delta = gradient duration

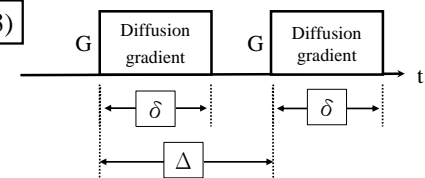



T2 shine through effect

- TR value DWI sequences is long (8-10 sec) , so $(1 - e^{-TR/T1})$ term may be disregarded.
- DW images both T2 and diffusion weighted (long TE: 60~120msec)
- Long T2 lesions can increase DWI signal mimicking restricted diffusion
- Clarified by reviewing ADC images

$$S_{DWI} = k[H] \cdot (1 - e^{-TR/T1}) \cdot e^{-TE/T2} \cdot e^{-b \cdot ADC}$$

- K: is a scaling constant,
- TR, TE, and b are operator-selected parameters
- [H] is spin density
- ADC is the apparent diffusion coefficient (顯示純擴散訊息)

53
<http://mri-q.com/t2-shine-through.html>



T2 shine through effect

- DWI ↑, ADC ↓, T2 ↑ (正常狀況思考)
- DWI ↑, ADC ↑, T2 ↑ (T2 ↑ effect > ADC effect) - "T2 shine through"

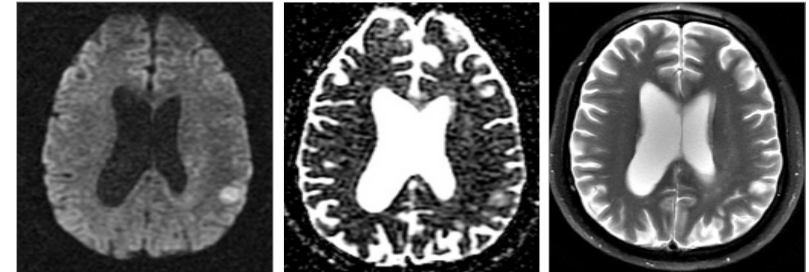
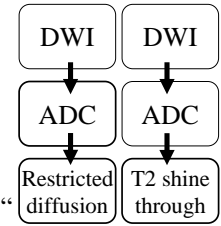

DWI

ADC

T2W

54
<http://mri-q.com/t2-shine-through.html>



擴散加權造影應用

Application of Diffusion Weighted Imaging (DWI)

- Ischemic stroke
- 偵測體內腫瘤
- 區別腫瘤的特性，以區別可能的病理型態
- 區別器官內腫瘤以及非腫瘤的區域
- 全身性擴散權重影像

55



擴散加權造影應用

Ischemic stroke / 3hr / hyper acute stroke

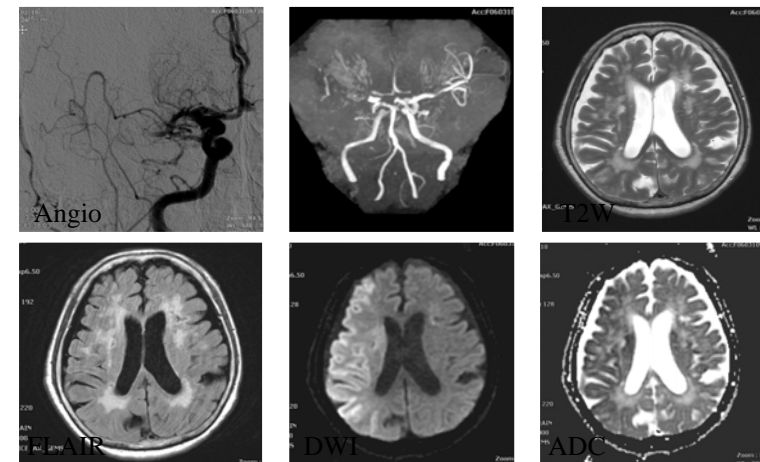



擴散加權造影應用 Ischemic stroke

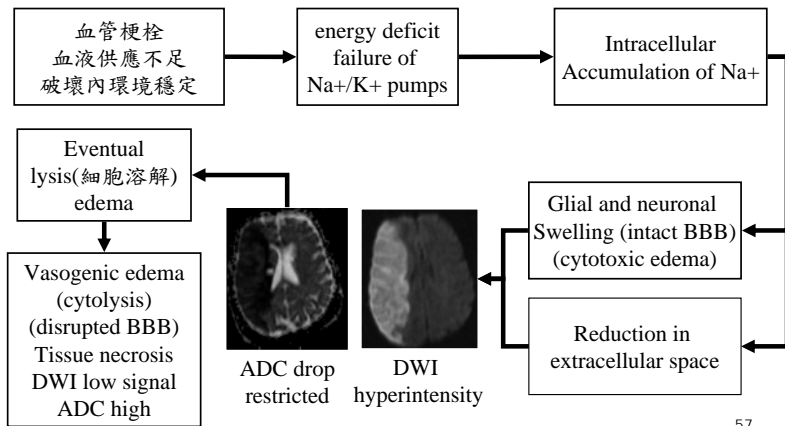

擴散加權造影應用 Ischemic stroke & T2, DWI, ADC

	T2	DWI	ADC
■ hyperacute (<6hrs)	iso	high	low
■ Acute (6hrs~7day)	high	high	low
■ Subacute (1~3weeks)	high	iso/high	iso
■ Chronic (>3 weeks)	high	iso/low	high

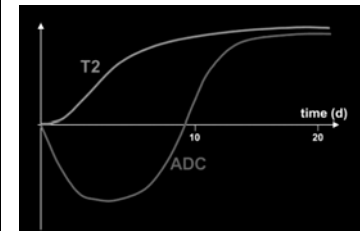
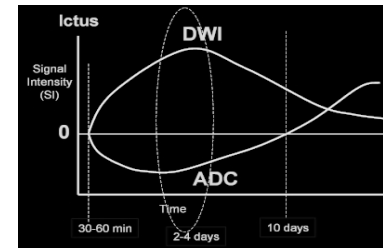

擴散加權造影應用 Ischemic stroke / 3days / acute stroke

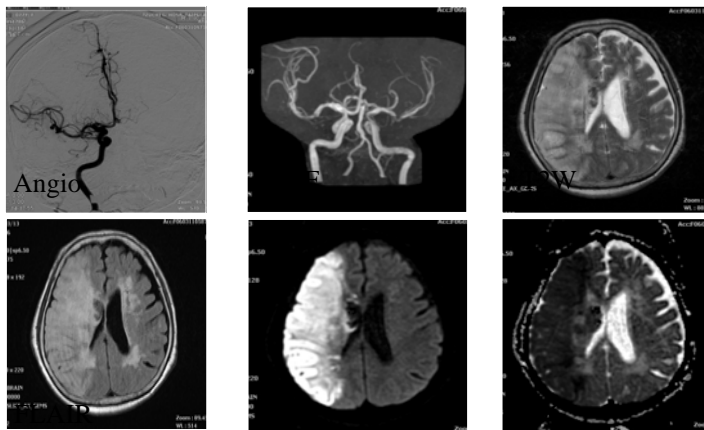

擴散加權造影應用 Ischemic stroke

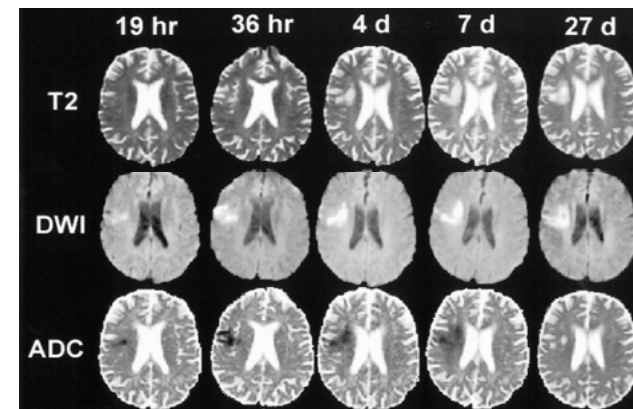



擴散加權造影應用 偵測體內腫瘤

- 腫瘤是細胞的異常增生，細胞密度會比正常組織高
- DWI上的訊號比正常組織高
- DWI將正常組織的訊號降低，腫瘤組織就可顯現
- ex: Prostate cancer & diffuse lymph nodes metastasis

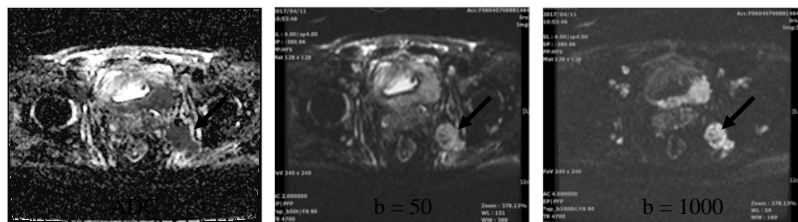
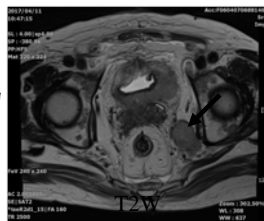

Prostate cancer with extracapsular and seminal vesicle invasions, diffuse lymph nodes metastasis, bone metastasis. stage T3N1M1 61



擴散加權造影應用 區別腫瘤的特性(良性/惡性)

- 區別腫瘤的特性，以區別可能的病理型態
- 良性腫瘤和惡性腫瘤有不同的組織型態以及細胞密度
- 擴散權重影像和表觀擴散係數(ADC)也完全不同
- ex: 肝臟內水泡和血管瘤的ADC比惡性腫瘤高(肝癌和轉移性腫瘤)
- 壞死性肝臟腫瘤的ADC也比感染性膿瘍高

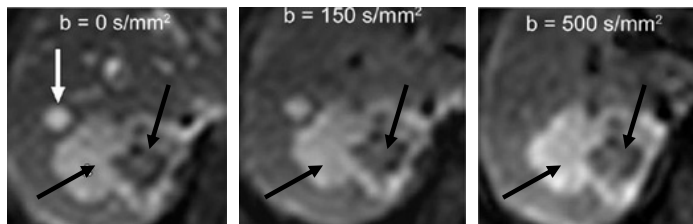

肝臟的DWI顯示肝內水泡(箭頭)隨著b值增加，訊號明顯降低。
轉移性腫瘤(星號)的訊號則無明顯改變



擴散加權造影應用 偵測體內腫瘤

Invasive ductal carcinoma

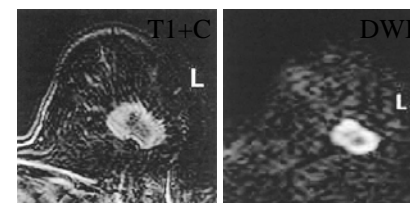

Invasive mammary carcinoma

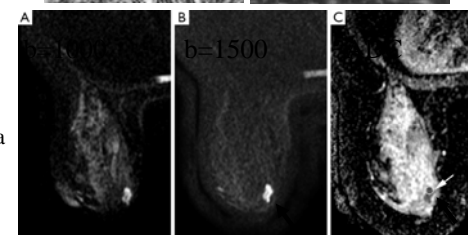

擴散加權造影應用 區別器官內腫瘤以及非腫瘤的區域

- 區別器官內腫瘤以及非腫瘤的區域
- 攝護腺癌和正常的攝護腺組織在傳統T2W影像上都是低訊號
- 界定腫瘤區域可能會產生困難
- 攝護腺癌有較低的ADC，以區別正常攝護腺組織

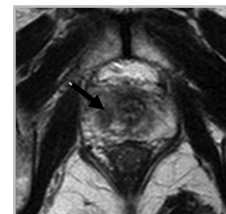

T2W

T2W:攝護腺癌和正常組織都是低訊號

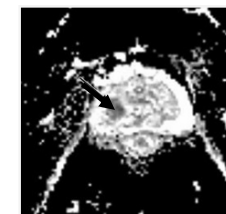

ADC

ADC map:攝護腺癌明顯比正常組織低



擴散加權造影應用 全身性擴散權重影像

- 全身性擴散權重影像
- DWI可以同時作全身性的檢查，避免漏失病灶
- 罹患腫瘤的病患，可評估是否有轉移性腫瘤
- 特別是淋巴結，DWI可分析淋巴結內的組織結構
- DWI影像顯示右肺尖高訊號的腫瘤(星號)
- 左後腹膜腔有高訊號病灶(箭頭)，轉移性淋巴結

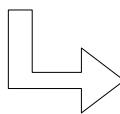
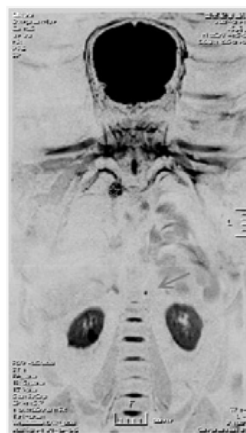

http://depart.femh.org.tw/medical_image/tw/science_c.html



擴散加權造影應用 全身性擴散權重影像

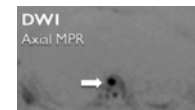

Breast carcinoma: DWI helps detecting a small vertebral metastasis (arrow)

C. de Bazelaire et al., Let's diffuse diffusion, ECR 2009.



看圖說故事時間

- 自願或抽籤請一位學員上台看影像，並大聲地說出為什麼!!
 1. 這些影像分別為那些加權影像?
 2. DWI影像中那個b-value最大?
 3. MRI影像中那一組是較新的梗塞?
- 你有兩次求救機會!!
 1. 你可以指名一位學員回答一個問題
 2. 你可以請全班學員舉手表決一個問題



看圖說故事(一) 這些影像分別為那些加權影像?

- 提示T1W、T2W、DWI、ADC

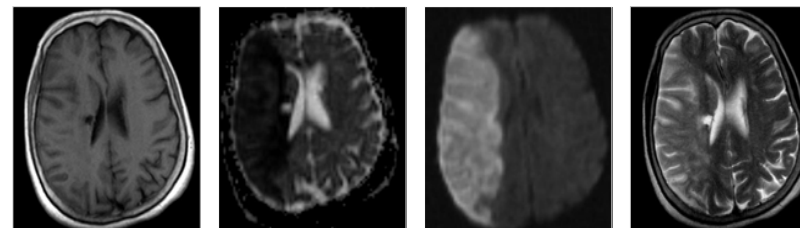



看圖說故事(二) DWI影像中那個b-value最大?

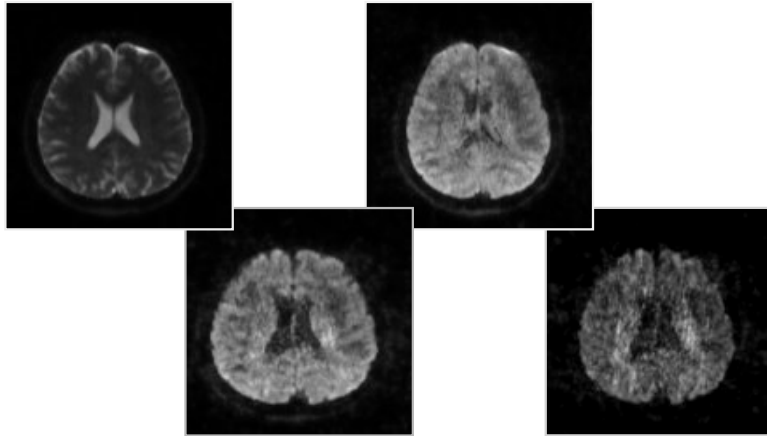

看圖說故事(三) MRI影像中那一組是較新的梗塞?

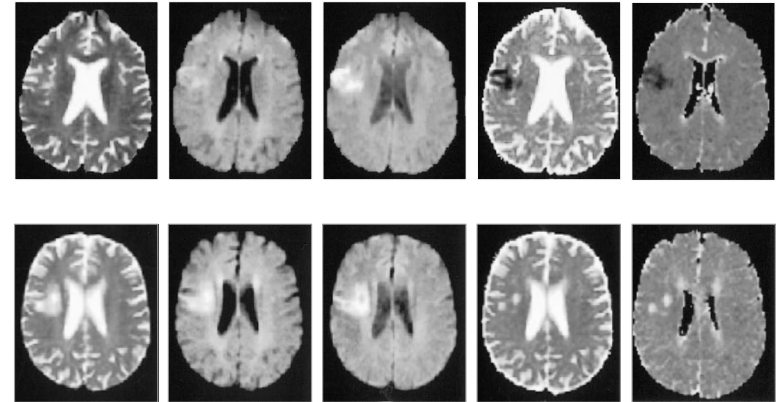

Maarten G. Lansberg, et al., Evolution of Apparent Diffusion Coefficient, Diffusion-weighted, and T2-weighted Signal Intensity of Acute Stroke, *AJNR Am J Neuroradiol* 22:637-644, April 2001



Thanks for your attention!

